WEATHER FORECASTS
Victoria and Vicinity—Moderate to fresh southerly winds; unsettled and mild with occasional showers.
Vancouver and Vicinity—Light to moderate winds; unsettled and mild with occasional rain.

The Daily Colonist.

(ESTABLISHED 1858)

COLONIST TELEPHONES
Advertising ..... Empire 4114
Business Office ..... Empire 4114
Circulation ..... Garden 1812
Job Printing ..... Garden 5241
Editorial Rooms ..... Empire 4111
Social Editors ..... Empire 3311

NO. 78—SEVENTY-THIRD YEAR | VICTORIA, BRITISH COLUMBIA, THURSDAY, MARCH 12, 1931 | TWENTY-TWO PAGES

SAY RESEARCH WOULD BRING DEVELOPMENT

Ladysmith Board of Trade Predicts New Industries for Island Centres

PREMIER PROMISES FULL CONSIDERATION

Seek Commercial Methods of Recovering By-Products of Natural Resources

When approached on the subject of formation of an industrial research bureau along the lines suggested at the Ladysmith Board of Trade annual meeting, Premier S. F. Tolmie declared that he was sympathetic with any movement for the development of the latent industries of British Columbia.

He intimated that he would be pleased to go thoroughly into the question with the delegation in the hope that the suggestions to be submitted would prove to be practical and of benefit to the encouragement of new lines of industrial endeavor in the province.

He would, he said, be pleased to thoroughly examine any proposals that would bring about development of the latent resources of British Columbia for the benefit of the province as a whole, particularly so when they presented possibilities of converting what were now regarded as waste materials or unworked substances into products that could be marketed to advantage.

TO SUBMIT PLAN

LADYSMITH, March 11—Initiative is being taken by the Ladysmith Board of Trade to bring before the Government the advisability of creating an industrial research bureau. A committee headed by Rev. Montague Bruce, past president of the Associated Boards of Trade of Vancouver Island, and Herbert Carmichael, will approach the Government with constructive suggestions.

Decision to wait on the Government followed an outstanding address delivered by Mr. Carmichael at the annual gathering of the board. With the prospect of the coal industry one that offered but little encouragement, members not only of the Ladysmith organization, but representing officials of the Associated Boards, the Nanaimo Board of Trade and the community of Cassidy were encouraged to a high pitch of enthusiasm by the

Continued on Page 2, Column 4

TRADE MISSION NEAR ARGENTINA

Large Canadian Good Will Delegation Will Arrive at Montevideo Today

ABOARD THE STEAMSHIP PRINCE ROBERT, EN ROUTE TO BUENOS AIRES, March 11 (CP).—The large Canadian goodwill and trade mission to South America, with the British Empire Trade Exhibition at Buenos Aires its main objective, is leaving no stone unturned to assure the success of its trip from either the good will or commercial standpoint.

The party is due at Montevideo tomorrow and at Buenos Aires on Friday, the day before the exhibition will be formally inaugurated by the Prince of Wales.

SPECIALIZED GROUPS

The Canadians, meeting under the chairmanship of Colonel J. H. Woods, of Calgary, president of the Canadian Chamber of Commerce, have been organized into six large number of specialized committees to inquire into the situation in the Argentine and Brazil in respect to their particular interests.

Jesse Gouge, of Drumheller, Alta., was selected chairman of the committee on mineral and mineral products. Other committees will handle such widely-diversified subjects as agriculture and livestock, trade marks and patents, economic conditions, lumber, fish, finance, and many other lines.

Reduction in Price of Gas Is Announced

MONTREAL, March 12 (CP).—Gasoline prices in Ontario, Quebec and the Maritime Provinces were reduced this morning.

The reductions follow; Toronto, the Island of Montreal and principal cities in Western Ontario, 2 1-2 cents per gallon; elsewhere in the provinces of Quebec and Ontario, 1 1-2 cents per gallon; Maritime Provinces, 1-2 cent per gallon.

The changes were announced by John Irwin, president of McColl Frontenac Oil Company, who said all refiners had decided on the changes. It was the second downward revision of prices in about a month, and followed the establishment by the Ottawa Government of a 2 1-2-cent protective tariff on the products of Canadian oil refineries.

Man Overboard From Ss. Mauretania

A QUICK-THINKING photographer snapped this unusual picture of what was probably the subject's most thrilling moment. As the liner Mauretania was pulling into Cherbourg Harbor, France, one of the passengers, F. Hyde, fell overboard. There was another quick-thinker on board, besides the photographer, in the person of Sir Malcolm Campbell, famous auto racer, who threw the life buoy shown in the picture. Mr. Hyde was rescued by one of the liner's boats.

ASSIZE JURY FREES YOUTH

Reginald Clough, Charged With Manslaughter, Found Not Guilty

JUDGE DISSATISFIED WITH VERDICT GIVEN

Reginald Clough, seventeen years old, charged with manslaughter arising out of a hunting accident last November, was aquitted yesterday afternoon by a jury at the Spring Assizes of the Supreme Court of British Columbia, after seventeen minutes of deliberation.

Mr. Justice Gregory, presiding over the assize court, openly disagreed with the verdict of the jury and said so. In expressing his disagreement, His Lordship pointed out the number of deaths from hunting every year and intimated it was time something was done to make hunters realize their responsibility in shooting before they ascertain whether the object at which they aim is a human being or not.

CHARGE TO JURY

In his charge to the jury His Lordship was very pointed. He emphatically declared that the duty of a jury was to determine whether the accused was guilty of manslaughter as laid down in the Criminal Code, and not to decide what the punishment was to be. "If you are decided that the killing was through an act of carelessness on the part of the accused, or that he did not use precautions, you must find the accused guilty and leave the matter of punishment to me."

Considering the seriousness of the charge against Clough, the trial was

Continued on Page 20, Column 4

Cut Three Mills From Civic Levy Boards Announce

City Council Increases Revenue Account by Borrowing $80,000 From Accumulated Surplus in Sinking Fund—Statement Follows Two-Hour Session in Committee Yesterday

School Board Makes Reduction Of $30,000 in Its Estimates

INFORMATION of a most encouraging nature to the taxpayers of the city of Victoria came out of the special meeting of the City Council in committee yesterday afternoon, when it was announced that the two-hour session had resulted in the clipping of two mills from the preannounced forty-eight-mill tax rate.

In view of these two important decisions, the City Council at its reguler meeting on Monday night next will be able to set the 1931 tax levy at forty-five mills, a reduction of three mills from the original draft of the budget. This will mean an increase of four and one-half mills over the 1930 rate, instead of seven and one-half suggested several weeks ago.

INCREASE OF REVENUE

The cut of two mills from the council estimates is not a reduction of the expenditures, but an increase in the revenue account by $80,000, made possible through the taking of that amount out of the accumulated surplus of the sinking fund. The council had already taken $20,000 and the total borrowed now is exactly $100,000, leaving a balance of $25,000 in the surplus.

SALARIES UNTOUCHED

The council gave consideration to the suggested idea of using waterworks surpluses, but the solicitor

Continued on Page 2, Column 6

Submarine Warfare Is Under Way

HONGKONG, March 11 (AP).—The British navy has started open submarine warfare against roving Chinese pirates who prey on foreign and Chinese ships in the Bias Bay area.

Four new submarines have been sent from Britain to reinforce the two now operating against the sea rovers off the South China coast, last stronghold of the pirates. The new submarines are of the P class, the latest thing in underwater fighting ships.

The Canton Government is reported to contemplate joining the anti-pirate warfare.

Urges Abolition of Succession Duties In British Columbia

J. H. Beatty, M.P.P., Tells House Move Would Stimulate Development

UP-ISLAND MEMBER SEEKS FERRY SERVICE

Abolition of succession duties in British Columbia was advocated by James H. Beatty, member for Victoria, speaking in the budget debate in the Legislature yesterday.

Mr. Beatty pointed to measures taken in other countries where the removal of the impost had been followed by an influx of new capital for investment, and great development as a result of this stimulus.

In the case of British Columbia, said Mr. Beatty, the removal of succession duty would be followed by a material increase in the number of people entering the province from other parts in Canada, and from the United Kingdom, who would have both the means and the intention of investing in the development of the natural resources of this province. There was no single act the Legislature could do, he asserted, which would have so far-reaching an effect as the abolition of succession duties.

Mr. Beatty said he would favor a reduction in motor licence fees, if that was found possible. The gasoline tax, he stated, was the more equable way of securing revenue from this source; and the British Columbia tax at 5 cents was lower than that applied in the State of Washington, where the tax was equivalent to 6.25 cents on the imperial gallon.

ADVOCATES COURTHOUSE

Pointing to the destruction of valuable records in the fire which demolished the Kingston courthouse this week, Mr. Beatty said he fa-

Continued on Page 20, Column 5

CFCT to Broadcast Opening of Ottawa Parliament Today

THE opening ceremony of the Dominion Parliament, which takes place at 11:45 o'clock this morning, Victoria time, will be heard throughout Canada over a network of affiliated C.P.R. stations, including CFCT, Victoria. Previous to the broadcasting of the ceremony, a short description of the scene will be given.

LIFE OF FATHER SAVED BY YOUTH

BRANDON, March 11 (CP).—A seventeen-year-old youth saved his father from possible death last night and for his daring may lose the use of his right arm.

When his father and Peter Lemski, forty, engaged in a fiery altercation, Mike Michaels, fearing his parent would be injured, dashed to his rescue. Lemski, police state, drew a revolver and fired four bullets, but only one took effect, lodging in Mike's right arm.

Mike was taken to the Brandon hospital, while his assailant went to the city jail.

The quarrel started when the senior Michaels accused Lemski of throwing stones at his hens.

SLIGHT IMPROVEMENT

LONDON, March 11 (AP).—Condition of Rt. Hon. Philip Snowden, Chancellor of the Exchequer, today showed a slight improvement, it was stated at his residence.

BUILDING OF NAVAL SHIPS IS LIMITED

Announcement States Terms of New British-French-Italian Accord

TREATY BRINGS PEACE MEASURABLY CLOSER

United States and Japan Intimate Concurrence in General Agreement

LONDON, March 11 (CP). — Limitation of French and Italian naval programmes until 1936 is definitely laid down in the terms of the British - Franco - Italian naval accord made public today.

But even more important than its technical provisions in the opinion of the three governments concerned, the agreement brings European peace measurably closer and provides a point of departure for the disarmament conference at Geneva next year.

The accord covers building programmes for battleships, cruisers, aircraft carriers and submarines in substance as follows:

PROVISIONS OF AGREEMENT

Battleships—Both France and Italy are given the right to complete before December, 1936, two capital ships, whose displacement shall not exceed 23,333 tons, and whose gun calibre shall not exceed twelve inches.

Cruisers—Both nations agree that, after completion of the 1930 class, they will build no more big cruisers with armament larger than six-inch guns. In the small cruiser category, they agree that tonnage of new construction to be completed shall not exceed the tonnage which is replaceable in this category before December, 1936.

Continued on Page 6, Column 5

PAIR HOLDS UP THREE PERSONS

Vancouver Bandits Believed to Be Desperadoes Who Escaped From Oakalla

VANCOUVER, March 11 (CP).—Two men who held up a Provincial Police officer and two citizens in Point Grey this morning, are believed to have been Ellis Wilcox and Fraser McDougall, the desperadoes who escaped from Oakalla prison farm Thursday last.

One of the citizens positively identified a photograph of Wilcox as that of one of the pair. The provincial constable's description indicated one of the men was Wilcox.

STOLEN AUTOMOBILE

The car the two desperadoes had in the bush and in which they escaped, is believed to be the one stolen from Rev. George O. Fallis Saturday night. It is the only car of the type that the police have recorded as stolen.

The holdup occurred on the university territory Wednesday at 11 a.m., Provincial Police Officer R. J. Holliday and two Vancouver citizens being the victims.

The men, surprised by two citizens whose names are withheld for their own safety, disarmed Constable Holliday and badly damaged his motorcycle.

CARD CASE SAVES DRUGGIST'S LIFE

CHICAGO, March 11 (AP).—Samuel Kastel, owner of a drugstore, put a card case, filled with cards, in his vest pocket yesterday. Early today one of three robbers entered the store and fired a pistol at the druggist. The bullet struck the card case and fell harmlessly inside his shirt.

BIG WELCOME FOR GOVERNOR

Plans for Greeting Earl and Countess of Bessborough in Canada Announced

OTTAWA, March 11 (CP).—Details of the ceremony attendant upon the arrival in Halifax of the Earl of Bessborough, Canada's new Governor-General, were announced here today.

Accompanied by the Countess of Bessborough and his suite, Canada's fourteenth Governor-General will land in the historic Nova Scotia port on April 4 on the Duchess of Bedford. He will leave there that night, arriving in Ottawa on April 6.

Official and civic welcomes will be tendered Lord Bessborough both in Halifax and Ottawa, but the swearing-in ceremonies will be conducted in Halifax. The Duchess of Bedford is expected to arrive in Halifax harbor about 10 a.m.

WILL PAY RESPECTS

Immediately afterwards Mr. Justice Lyman P. Duff, who is Administrator of Canada in the absence of the Governor-General; Prime Minister R. B. Bennett and Hon. C. H. Cahan, Secretary of State, will board the ship and pay their respects to the Earl and Countess of Bessborough.

The King's representative in Canada will leave the ship about 11 o'clock and will receive an official welcome on the pier from Dominion and provincial officials. The swearing-in ceremonies will be conducted in the Nova Scotia Legislature at noon.

RECEPTION AT OTTAWA

On his arrival in Ottawa the Governor-General will be given another official welcome by Premier Bennett, members of his Cabinet and diplomatic officers. A civic welcome will be given in the Senate Chamber,

FRANCO-RUMANIAN LOAN NEGOTIATED

Intervention by King Carol Makes Deal Possible—Monarch Removes Bank Head

By JOHN GUNTHER
(Copyright, 1931, by The Chicago Daily News Foreign Service)

VIENNA, March 11.—King Carol's intervention brought a successful conclusion of the Rumanian loan negotiations with France, and makes easily the most important event in Rumania since his return. King Carol's intervention, moreover, is interesting because it is strictly illegal, his first illegal act.

Director Burilesano, of the Rumanian National Bank, was the chief obstacle to the loan and King Carol went over everybody's head to summarily fire him.

As announced here, the loan is for $53,000,000, secured by national monopolies, to be repaid in forty years, issued at 86 1-2 and paying interest at 7 1-2 per cent. No foreign administrator for the loan is to be appointed, which is a Rumanian victory.

King Carol appointed his henchman, C. Angelesco, former Under Secretary of State and Minister of the Interior, to succeed Mr. Burilean.

DANISH MOTORSHIP ASHORE ON ROCKS OF MAUDE ISLAND; POSITION REPORTED SERIOUS

Vessel Sends Out Distress Calls—Is Taking Water in Two Forward Holds—Was Proceeding From Chemainus to Nanoose Bay to Complete Cargo of Lumber for Atlantic Ports

Salvage King May Be Called To Assist Endangered Ship

WHILE proceeding from Chemainus to Nanoose Bay last night to load lumber for Atlantic coast ports, the Danish motor vessel Guldborg, Captain J. Mollerup, under charter to the Seaboard Sales Lumber Company, Vancouver, ran ashore on Maude Island, outside Nanoose Bay. SOS. calls from the ship were picked up in Victoria, and in later advices to Pacific Coast Salvage Company officials here, it was stated that the ship's position was serious, water making in both No. 1 and No. 2 holds.

After making arrangements to dispatch the Skookum from Vancouver and lighters with the Island Comet from Victoria, officials of the salvage company left immediately for Nanoose by motor car. On their arrival there they will determine whether it will be necessary to have the Salvage King proceed to the scene of the wreck.

The Salvage King and her crew have the work of floating the Ss. Prince Rupert in hand, and it was considered best to determine the extent of the damage sustained by the Guldborg before taking the ship away. With Harold Elworthy, of the Island Tug & Barge Company, and a director of the salvage company, was H. A. Barnet, representing the San Francisco underwriters.

HAS LUMBER CARGO

The Guldborg arrived at Chemainus from New Westminster, and when she left the Island mill town had about 2,500,000 feet of lumber aboard. She was to take on additional cargo at Nanoose, and was due to start loading there at 8 o'clock this morning. She left Chemainus at 4.45 o'clock yesterday afternoon. The ship is of 2,638 tons net register; is owned by C. H. Hansen, of Copenhagen, and was to load at several British Columbia ports for the Atlantic coast.

The Guldborg is a new vessel, and had made one previous trip to the Northwest, leaving here last December with a full lumber cargo for Philadelphia and New York.

Asks World Parley On Stabilization Of Silver Prices

THAT an international conference be held on silver is suggested in a motion to be laid before the Legislature on Monday by Hon. W. A. McKenzie, Minister of Mines. The motion also seeks representations by the Provincial Legislature to Ottawa asking further inquiry into the cause of silver depression on the markets of the world. British Columbia mines have been adversely affected by demonetization and debasement of silver in many countries, it is set out.

OFFERED RAIL BOARD POST

Mr. Justice C. P. Fullerton, of Manitoba, May Be New Chief Commissioner

NOTED AUTHORITY IN RAILWAY LAW

(Special to The Colonist)

OTTAWA, March 11.—Mr. Justice C. P. Fullerton, of the Manitoba Court of Appeal, has been offered and will probably accept the chief commissionership of the railway commission. He is a native of Digby, Nova Scotia, but for many years practised law in Winnipeg, and about twelve years ago was appointed to the bench.

Mr. Justice Fullerton is a recognized authority on railway law, and his selection for this important post, it is believed, will be generally approved and will restore much of the prestige of the railway commission.

Premier Bennett has been very anxious to secure a strong man for the railway commissionership, and it is believed that if Mr. Justice Fullerton accepts, he will have accomplished his purpose.

In going from the bench to the railway board, Mr. Justice Fullerton will not lose any years' service for superannuation as a judge. His term on the commission will be added to his years of service on the bench for superannuation. He receives as chief commissioner $12,000 a year.

The next vacancy will probably be filled from the Maritime Provinces, thus restoring territorial representation.

There is also an assistant commissioner, who will be a French Canadian, to be appointed.

Storms on Continent Still Rage

LONDON, March 11 (AP).—Snow, high winds and bitter cold weather impeded traffic on land and sea tonight, as the worst late Winter storm of recent years continued to rage in many sections of Europe.

Ships were delayed, automobiles were stalled in drifts and many trains were far behind schedule. The blanket of snow covered much of England, France, Germany, Austria and other countries.

Numerous accidents were blamed on the storm.

Paris faced the menace of flood, since the snow was causing the River Seine to reach a high stage. Additional low lying suburbs of the capital and the adjacent territory were flooded today, causing many houses to be evacuated.

FIERCE 'QUAKE IS FELT AT SMYRNA

ISTANBUL, Turkey, March 11.—A violent earthquake was felt last night at Smyrna. The population was terrified and rushed into the streets, cemeteries and other open places. No details of damage were received here, all communications being severed.

Vigorously Assails Labor Ministry

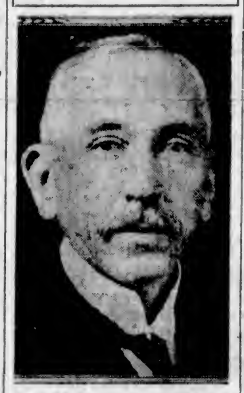

RT. HON. W. M. HUGHES
former Premier of Australia, stated in the House of Representatives at Canberra yesterday that it was impossible any longer to have confidence in the Government of Prime Minister J. H. Scullin.

1931 French Budget Deficit $24,000,000

PARIS, March 11 (AP).—Francois Pietri, Minister of the Budget, disclosed in the Chamber of Deputies today that the 1931 budget deficit is nearly $24,000,000.

Budget expenditures, he said, must be increased about $64,760,000, thus creating a total deficit of about $80,000,000 and should the economic crisis continue, additional taxes must be assessed.

SCULLIN GOV'T UNDER ATTACK

Rt. Hon. W. H. Hughes, Former Premier, Assails Administration

CANBERRA, March 11 (CP).—A slashing attack on the Labor Government of Premier James Scullin was opened in the House of Representatives today by Australia's war-time Prime Minister, the veteran Rt. Hon. William Morris Hughes.

The majority of the people of Australia believed the time was ripe for a motion of nonconfidence in the ministry, he asserted.

"The Government's failures have been abject," Mr. Hughes declared, in opening the debate on the Opposition's motion of censure. "The Government is split and the Labor movement hopeless. They have groped in darkness for a policy; instead of giving orders, the Government has waited to receive them.

"It is vital that if we must have inflation, there must be an absolute guarantee that we shall not go beyond a certain point. But the only guarantee we have is the Government's word. What we want today is leadership. It is impossible any longer to have confidence in the Government," Mr. Hughes declared.

STATES FRANCE IS GOOD MART

New French Minister Discusses Disposal of Canadian Wheat in Europe

MONTREAL, March 11 (CP).—"France should prove to be an excellent market for Canadian wheat in the future, especially because at the recent Wheat Conference in Paris she did not commit herself to regulated purchases of wheat from Central European countries," Charles Arsene Henry, new French Minister to Canada, stated here today as he passed through the city en route to Ottawa.

Mr. Henry explained that France imported a certain amount of hard wheat for mixing purposes to raise the quality of bread. He stated that Canada produced the best hard wheat in the world, which should provide a market.

The new minister refused to comment on the actual agreement now pending between France and Canada for the purchase of wheat by the former country.

OTTAWA, March 11 (CP).—Once again France is represented in Canada by her own minister. Shortly after noon today, C. A. Henry, Minister Plenipotentiary to Canada of France, accompanied by Madame Henry, arrived in Ottawa from New York.

Quite a crowd had gathered at the station to greet the new minister, who succeeds Hon. Jean Knight, the first French minister to Canada, who returned to France some months ago. Premier R. B. Bennett was one of the first persons to shake Mr. Henry's hand, and other members of the Government followed with greetings and expressions of welcome. He will present his credentials from the Government of France to Rt. Hon. Lyman P. Duff, Administrator, tomorrow.

LORD BYNG OF VIMY WILL RESUME DUTIES

LONDON, March 12 (CP).—Lord Byng of Vimy, chief commissioner of London's police force, will resume his duties shortly, temporarily at least, it was learned yesterday. The former Governor-General has been in bad health for the last two years and a recuperative sojourn in South Africa, and another in the South of France, have failed to restore his health. Major S. H. Anneck, chief constable of Norfolk, is being mentioned for the chief commissionership.

CONDITION SATISFACTORY

LONDON, March 11 (AP).—Lord Stamfordham, eighty-one-year-old private secretary to the King, underwent an operation this afternoon. He has been ill for some time. Physicians report his condition as satisfactory.

Christianity Is Gaining Today Says Chesterton

"There is a greater interest in religion today than for a long time. The church in the past has always been at the deathbed. She is called in when she is needed, and evidently the world needs the church at the present moment because the world is in a bad way."

In something like the foregoing words Gilbert K. Chesterton yesterday afternoon answered a reporter's question in a few minutes after he arrived at the Empress Hotel. Even when he was less renowned, Mr. Chesterton would never pass unnoticed. His dominating figure, with its careless picturesqueness in dress and carriage, would attract attention anywhere. He wears a soft dark felt hat with broad brim, a loose coat of dark material, with cape, and carries a curiously carved stick with a long, eagle-shaped handle which, he confided, came from Poland. His expression has the peculiar charm of a friendliness which makes approach easy to the most timid person; the eyes, half hidden behind glasses which have a habit of perpetually falling off, being of the kind "that one can warm one's hands at."

"Reporters are a rather abused race," he said in response to the expected apology for intrusion on his time. "Reporters have a legitimate object in approaching one; they ask questions and expect to get answers. The association has a beginning and an end. I have found that if one says: 'I am awfully sorry; I don't want to take the time for an interview tonight,' they are nearly always quite nice about it and let one off. I vastly prefer them to the rich, idle people who trail on?

Continued on Page 2, Column 4

Ladysmith Board Recalls Founder Of Colliery City

Trade Organization Presents Mayor and Council With Gold-Headed Cane Once Prized Possession of the Late Hon. James Dunsmuir—Happier Times Are Recalled by Assemblage

Spirit of Determination Is Evidenced by Gathering

LADYSMITH, March 11.—This city was founded by Hon. James Dunsmuir, when the famous Wellington seams of coal showed signs of exhaustion, and an extension of the measures were located twelve miles from Oyster Harbor. Years ago the ownership of the great coal mines of Extension and the Cumberland area passed to other hands, but the citizens of Ladysmith remember the founder of the city with appreciation. Last night, at the annual banquet of the Board of Trade, President Wymond W. Walkem, on behalf of the board; through the generosity of Mrs. Dunsmuir, passed on to Mayor Mason the custody of a beautiful gold-headed cane, once the prized possession of Hon. James Dunsmuir.

PLEASING CEREMONY

It was a pleasing ceremony, not without its pathos, for there is current fear that the great coal industry which the opening years of the century saw develop under the direction of Mr. Dunsmuir is approaching an end, through the failure of markets, in this city which his vision and his purposeful determination made possible. Old-time residents of Ladysmith, men with silvering hair, were present at the ceremony and recalled the many kindnesses they had known from Mr. Dunsmuir, when he and they were young in the days when Wellington—long since gone the way that so many Western towns have gone when the mainstay of the community has been mining—was a populous and thriving city. Those were the days before Ladysmith was founded.

SHOW FINE SPIRIT

But these pioneers of the colliery centres are not abandoning faith. They are seeking new ways of maintaining their fair city, situated as it is on a beautiful and sheltered harbor. They are determined to keep faith with themselves, and keep faith with "Jim" Dunsmuir, as he is affectionately remembered to many of them, and maintain the city that he envisioned for many years to come.

On making the presentation on behalf of the board of trade to Mayor Mason, Mayor Walkem, after expressing his and the board's appreciation of the co-operation existing between that organization and the Mayor and City Council, touched upon the question of present-day conditions and voiced the spirit of Ladysmith when he said:

SEEKING REMEDY

"The mining of coal, in which industry we are so vitally interested, and upon the prospects of which our city was founded, has for some time been experiencing very serious difficulty as to the marketing of our product; as a result of which we all have been more or less affected and you have been subjected to additional responsibilities.

"Remedial measures to adjust this condition are being sought at this time and we have associated ourselves with boards, in other interested localities, in doing what may be possible to bring about a solution of the difficulty, and bring back something of the prosperity which once was enjoyed by Ladysmith and other coal mining communities of this province."

Such is the spirit of Ladysmith today, as exemplified by the board of trade. Not for the benefit of themselves are they striving, but for the general advancement of all parts of the once world-famous colliery districts and British Columbia as a whole.

In reviewing the growth of the city, the president told how, at its founding, it was anticipated that there would be permanency for a century.

PLANNED PERMANENCY

"The birth of Ladysmith was therefore a happy event in the life of its beloved founder," he went on, "for in this locality he envisioned the assured future of that great industry established by his father, as well as a suitable home for those who had served the family so faithfully in the pioneering days, thus so materially assisting in the formation of a potential corporation and of a family fortune."

In accepting the custody of the personal relic of its founder, Mayor Mason in suitable terms expressed the deep appreciation of the council as a whole for the thoughtfulness of the board of trade and the generosity of Mrs. Dunsmuir. The cane, he said, would be a cherished memento of happier times that would be preserved in the city hall.

It fell to the lot of John Bickle, pioneer merchant, to move, in fitting terms, the wholehearted thanks of the assemblage to Mrs. Dunsmuir for her thoughtful expression of continued good will toward the people of Ladysmith.

Among the visitors who were called upon to speak were Rev. Montague Bruce, former president of the Associated Boards of Trade of Vancouver Island, who struck a happy note when he told of the manner in which Saanich had overcome difficulties, and particularly in the matter of the loganberry industry. He urged the citizens of Ladysmith to turn their attention towards the possibility of varying their endeavors.

OPTIMISTIC SPEECH

F. S. Cunliffe, Nanaimo, also an ex-president of the associated boards, echoed the sentiments of Mr. Bruce in an inspiring address filled with constructive optimism.

Other speakers touched upon two industries of the locality that were rapidly developing. These were the culture of oysters, which, it was stated, could be developed into sales of $100,000 yearly, and the growing of cherries of a variety and size unequaled in Canada.

Songs by James Galloway, of Cassidy, and Thomas Collings, of Ladysmith, contributed greatly to the success of the banquet, which was splendidly served in the Travelers' Hotel.

Alberta Cases Are Being Watched by Officers of Crown

ATTORNEY-GENERAL R. H. Pooley, K.C., stated last night that as he had not had time to examine the reports of what had taken place at Calgary, where an oil operator is challenging action by the Alberta Government under the Alberta Securities Frauds Prevention Act, that he had no comment to make at this stage. The incident would, he added, be watched, in view of any possible bearing it might have on similar legislation in this province.

Returns True Bill

VANCOUVER, March 11 (CP).—The assize court grand jury this morning returned a true bill charging Allan McEwen Campbell, Communist leader, with counseling an unlawful assembly. Campbell was convicted yesterday of inciting to riot and uttering seditious words. He will be tried on this third charge at the present session.

Painful Piles

Go Quick—No Cutting—No Salves

It takes only one bottle of Dr. J. S. Leonhardt's prescription—HEM-ROID—to end itching, bleeding, protruding piles. This internal remedy acts quickly even in old, stubborn cases. HEM-ROID succeeds because it heals and restores the affected parts and removes blood congestion in the lower bowel—the cause of piles. Only an internal medicine can do this, that's why salves and cutting fail. MacFarlane and Vancouver drug stores say HEM-ROID Tablets must end your Pile misery or money back. (Advt.)

THUGS MAY HAVE USED STOLEN CAR

Police Informed by Motor House That Automobile Was Taken Saturday

NO LICENCE PLATES ATTACHED TO CAR

The possibility of the thugs who worked here over the week-end and secured more than $4,000, escaping by means of a stolen automobile, was brought to light yesterday by a report to the police from the Motor House, Limited, Vancouver and Yates Streets, that a car was taken from their place since Saturday night.

Police were informed Monday morning that the Motor House had been entered, but at that time nothing was reported missing. A subsequent check-up of the used cars has resulted in the above facts being disclosed.

The car reported missing, police were told, had no licence plates attached, but it was pointed out by Inspector McLellan, of the plain clothes department, that the matter of securing licence plates would be one of secondary consideration to the thugs. A close check of the dealers' licences used by the Motor House has revealed that none are missing.

While the British Columbia Provincial Police, city police and municipal forces are all assisting in the case, no word of the missing car has been received, it was stated last night.

SAY RESEARCH WOULD BRING DEVELOPMENT

Continued from Page 1

vision unfolded by Mr. Carmichael, former provincial mineralogist, of industrial possibilities of British Columbia.

RICH RESOURCES

The speaker declared that despite the decline, in recent years, of the sustaining coal industry of the East Coast centres, the localities were surrounded by rich resources. This was true of the whole of British Columbia. In illustration he pictured the possibilities of the Douglas fir as a single item of potential industrial development.

From the bark of the Douglas fir, he said, could be produced tannin, of much higher virtue in the tanning industry than the product obtained from hemlock in Eastern Canada, and almost equal to the tannic acid produced from oak bark. From the rind of the fir, he went on, would be extracted vanillin, a substance used in the production of flavorings.

OTHER BY-PRODUCTS

From the wood of the fir could be obtained turpentine. There were some forty varieties of turpentine, he explained, and that extracted from the British Columbia wood was superior to the turpentine obtained from the long-leafed pine of the South. Extensive experiments had been conducted some years ago in turpentine extraction in British Columbia, but at that time the cost of extraction was high and the sale price was low. Recent experiments had disclosed more economical methods of manufacture, while the market value of the product was considerably higher than at the time that the experiments were conducted in this province.

It was not the purpose of government, in his opinion, said Mr. Carmichael, to go into the realm of industrial business, but he did think that it would be exceptional value to British Columbia if the Government would sponsor a bureau of industrial research where definite information could be obtained for the encouragement of industrial enterprise. He felt that leading men, with technical knowledge, in British Columbia, would be pleased to place their abilities at the disposal of the country to act in an honorary advisory capacity for such a bureau.

EARLIER EFFORTS

He related the endeavors that had been made in the past to establish such an activity. When the Conservative Government had been overthrown in 1916 there was a sum in the estimates for the purpose. This was canceled, but later Premier Brewster had become enthusiastic over the idea and had declared that his Government would initiate the work upon his return from a visit to the East. Unfortunately the Liberal Premier had not returned alive, dying on his way back to the province. Again the subject was broached to the Government and Premier John Oliver had signified his accord with the scheme, but later enlarged the original scheme to one of direct help to industries.

After considerable discussion of the excellent address and of the possibilities disclosed by Mr. Carmichael, on the suggestion of Mr. Bruce the Ladysmith Board of Trade struck a committee to approach the Government on the subject.

CHRISTIANITY IS GAINING TODAY SAYS CHESTERTON

Continued from Page 1

about hotels and ask you idotic questions without end."

UP TO REPUTATION

Mr. Chesterton thereafter, although caught in an admittedly tired mood, lived up to his reputation as a logician and epigrammatist. Without giving any impression of deliberately evolving the paradoxical answer, he nevertheless succeeded.

He had enjoyed his present tour across the American Continent very much, although rather tired now that it was coming to an end. His last lecture would be at Seattle, and after that he would be able to enjoy a rest. Meantime, he admitted with a little boyish twinkle about the eyes, it was rather like the last few days before the holidays, a little irksome. With some amusement he recalled that once or twice he and the great German scientist, Einstein, had been in the same place at the same time, but they had not met. One of his characteristic figures of speech was used to describe the effect of Einstein on the public:

"He swept over the country like a trailing comet, illuminating America," he commented.

LANGUAGE AND LOGIC

A little point on which he corrected himself, preferring not to be quoted as using a colloquialism, led to the comment that "language lies very near to logic." For the same reason he was opposed to phonetic spelling, which was a very likely method of bludgeoning the life out of a word. It might some time be of very great importance to remember what was the origin of a word.

Education, religion, politics and current events were touched upon, and in connection with each matter broached Mr. Chesterton had some original comment to make, even while, in some instances, denying any knowledge of the matter discussed. For the new party recently formed by the Mosleys in England, although he had as yet heard very little detail, he thought there was, perhaps, something to be said. Politics should have the power to interest, and the Labor party in England was, of all existing parties in that country, probably the most boring.

Nominally a Liberal, Mr. Chesterton prefers not to align himself definitely with any political party, classifying himself as a "Distributist." This is the very opposite of Socialist.

"The Socialist wants, or professes to want, to pool everything in the hands of one big political party; and therefore he is denying the very thing he stands for—equal sharing. Socialists are not even trying to carry out Socialism, and, as I should not agree with them even if they did, my attitude is rather remote," he said. He had always held that the whole capitalistic system, which he considered should be called the proletariat system, was bad. The Distributists disapproved of capital. It was too much concentrated in the hands of a few. The Distributist wanted some system which would make for the distribution. The Russian idea might have had a good purpose to serve, but its time was after the revolution. It had now, he thought, "shot its bolt."

"In England the people are pretty well tied in the two-party system," he continued, adding that this was healthy enough, as two parties at least saved the country from fanatical faith in one. The two or three-party system was one way of not taking politics too seriously, the second or third party always furnishing a refuge for the people when they were tired of the one in power. England had always expressed a disinclination to take its politics very seriously. In this connection the comment was made that Bernard Shaw had expressed this idea in "The Apple Cart," when Mr. Chesterton remarked that, although he disagreed with Mr. Shaw on most things, he nevertheless had a great admiration for him, and considered this play, "The Apple Cart," his best.

THE MODERN WRITER

The modern writers, who seemed to want to be considered daring, should more properly be called timid writers, the great man said, for, having adopted the principle of anarchy, they had failed to carry it out. And the same was true with morals and religion. Those who "started something" in either were afraid to go through with it. Apropos of this, Mr. Chesterton promptly and definitely stated, in answer to a question, that he disapproved of companionate marriage.

"Christianity has rather a way of gaining force when the world gets worse. I think it is stronger than it was.

"The modern youth seems bewildered," he continued, and in this connection added that there was something to excuse this. In an older day the people had their religious system, and when authority was imposed it was not personal authority but the authority of Some One Else. But when the world ceased to believe in anything above themselves they could only impose themselves. Today the parent, although he thought he imposed himself less, actually imposed himself more than in the olden days because under the modern system the parent had no greater authority to quote.

"'I am a very nice sort of man; copy me!' is the axiom of the modern parent!" said Mr. Chesterton, while the slow laughter welled up in his voice.

A Dangerous Collision—Running into debt.

Brand's celebrated A.1. Sauce

"The worlds finest thick sauce"

Adds the finishing touch

Try it on your own table

Order "A1" at your restaurant, on trains and boats.

Your Grocer has it.

SCHOOL BOARD HEARS REPORTS

Routine Matters Disposed of Before Camera Session for Estimates

Routine matters only were considered by the Victoria School Board at the regular monthly meeting last night, in the half-hour session before the trustees voted to go into camera for further consideration of the 1931 estimates and the report of the municipal inspector concerning the additional educational grant proposed by the Department of Education.

FINANCE REPORT

The report of the finance committee, submitted by the chairman, J. L. Beckwith, was received and adopted with recommendations for payment of outstanding accounts. The attendance report showed enrollment of 5,857 for February, of which 2,940 were boys and 2,917 girls. The enrollment showed a decrease of seventy-five in February, 1931, compared with the same month of last year and a decrease of seven from January, 1931. In the same report corporal punishments totaled ninety-three for the month.

SCHOOL ATTENDANCE

The enrollment at night schools was well maintained in February, a total of 660 attending, with thirty-four attending the special evening college classes. Classes in technical, manual training and domestic science were well attended during the month.

In the medical division school nurses reported twenty-seven cases of contagious disease and the same number of infectious diseases, of which four were chickenpox. A total of 250 pupils were examined by the school health inspector with twenty-seven clinic cases. All schools were inspected. Dr. David Donald reported on the health examination held February 3 for Grade IX pupils, on which 315 pupils wrote and results, he reported, were excellent.

OUTSIDE STAFF

James Wilson, secretary of the Victoria Trades and Labor Council, wrote the board in connection with a report that some of the outside employees were being dismissed. The secretary of the board was instructed to inform the Trades and Labor Council that there was no change in policy for this year and the men were only temporary employees and were laid off because there was no work for them at this season of the year.

The board received, with thanks, the award of two scholarships of $20 each donated by Walter H. Gage, principal of Victoria College, to students having the highest standing in mathematics at matriculation and the highest in second term third year mathematics.

All members of the board were present, with George Jay in the chair.

CUT THREE MILLS FROM CIVIC LEVY BOARD ANNOUNCES

Continued from Page 1

informed the members it would be illegal. Other measures were also discussed and set aside. Reduction of salaries of civic employees, the mayor and alderman were also under consideration, but no action was taken other than the decision that no salaries of employees of any department of the civic administration would be increased during the present year.

The school board held a special session in camera last night, following the regular meeting, and the announced cut of $30,000 was given out. The City Council will be informed officially today.

REDUCE TEACHING STAFF

The donation to the general reduction from the school board is made up of three factors. Beginning September 1, the board will cut the teaching staff of the school by twelve teachers, thus creating a saving in four months of $5,000. The general estimates will be reduced by a further $5,000 and to the revenue account will be added an amount of $20,000 due to the board from the $500,000 grant to be made by the Department of Education, making a total saving for 1931 of $30,000.

Although the school board's contribution does not quite make a full mill, it is anticipated that the City Council may find some way to supplement the $30,000 before the budget comes up for ratification at the regular meeting of the aldermanic board on Monday night.

JACK MATSON IS TO BE GUEST AT CHAMBER MEETING

In addition to J. C. Campbell, publicity head of the Dominion parks board, who is to speak before the quarterly gathering of the Chamber of Commerce on Monday next, that body will have as guest at the luncheon Jack Matson. As the winner of the valuable trophy offered by the chamber at the mid-winter golf tournament, Mr. Matson has been invited to be present.

The prize will adorn the table at the luncheon, and the opportunity will be afforded Mr. Matson to address the members of the chamber.

Mr. Campbell will, during his address, present a series of new lantern slides, illustrating the natural resorts of Canada. These pictures are all different from any shown by Mr. Campbell on any previous occasion.

ONLY TWO CASES NOW REMAIN ON LIST FOR ASSIZE COURT TRIAL

Only two cases remain on the docket of the Spring Assizes of the Supreme Court of British Columbia, and one of these will be proceeded with when the court resumes at 11 o'clock this morning. The cases are: Charles Luscombe, who is charged with shooting with intent to maim and with unlawfully wounding Harry Dunnett, and Leong Sue, Chinese, charged with selling opium without being in possession of a permit issued by the Department of Pensions and National Health. Mr. Justice Gregory is presiding. E. V. Finland will be Crown prosecutor.

BOVRIL

"Beef Goodness"

AFTER ILLNESS

MAY save you weeks of weakness

A Complete Service

To the Present and Prospective Home Owner

Nothing Too Big or Too Small in Our Line

ESTIMATES FREE

THACKER AND SONS LIMITED

Plumbing, Heating, Sheet Metal Work E 1166

For Satisfaction In Moving, Packing, Shipping, Storing, Call G7631

HEANEY'S

Estd. 1896

"WE DELIVER THE GOODS"

HURRY! HURRY!

Plant Sweet Peas NOW. The Choicest Varieties of Spencer's Can Be Obtained at

PACIFIC FEED COMPANY

450 Cormorant Street

ALLIED BUILDING TRADES VICTORIA

Mass Meeting

Will Be Held in Labor Hall, 717 Courtney Street Thursday, March 12, 8 P.M.

Beatty BROS LIMITED

"It's the Basket."

We are making friends every day. Every Basket Model we sell adds another friend and booster to our list. Let us add your name.

BEATTY WASHER STORE

1609 Douglas St. Phone G 7511

BARGAINS IN GARDEN TOOLS

New low prices on lawn mowers, rakes, hoes, digging forks, etc. Shop at Hatt's and save the difference!

HATT'S Hardware

1413 DOUGLAS STREET

Phone Empire 2213

Constitution of Police Board May Be Changed Soon

TORONTO, March 11 (CP).—Constitution of the Toronto Police Commission will be altered by legislation of the Ontario Government, if an application by the City Council is successful.

The council has authorized an application for legislation whereby the police commission in future will consist of the Mayor, a county judge appointed by the Ontario Government, and a third member appointed by these for a two-year period.

It is asked that provision be made for a member of the Supreme Court to hear appeals against decision of this commission.

WOMAN KILLED, MANY OTHERS ARE INJURED AT GANDHI'S MEETING

AHMADABAD, India, March 11 (AP).—Delirious desire by Ahmadabad women to see Mahatma Gandhi today, resulted in one of their number being trampled to death, another suffering a fractured skull, five others being seriously injured and fifty more fainting.

Every meeting addressed thus far by India's nonviolent agitator, has been marked by noisy and disorderly scenes; but that of today was quite the worst for confusion and panic.

'Try this' "Koubiliack of Salmon"

Make some cold slaw mixed with very fine julienne of carrots, place a piece of Canned Salmon on top, pour some Mayonnaise dressing over the lot and decorate with cooked slices of carrots and beets, chopped eggs mixed with parsley. One pound can makes four portions.

This is but one of 25 new tested recipes in a beautiful booklet free for the asking.

Canadian Canned Salmon

CANNED SALMON ADVERTISING COMMITTEE

412 West Pender Street, Vancouver, B.C. 16

Nearly 450 power vessels in Portugal are employed in sardine fishing.

SALE OF MEN'S WORK BOOTS

The biggest showing of Work Boots in town.

Old Country Shoe Store

635-637 JOHNSON STREET

Diabetic Necessities

Diabetic Flour in 15 or 30-day supplies ..... $3.25 and $5.25
Jireh Diabetic Flour, 5-lb. bag $1.40
Connaught Insulin, 10 units ..... $ .75
Connaught Insulin, 20 units $1.10
Connaught Insulin, 40 units $2.00

THE OWL DRUG CO., LTD.

Campbell Building Fort and Douglas — Prescription Specialists — W. H. Bland, Mgr. G arden 2112

PLANT GARDENS NOW

Peas—Carter's Giant Stride—the success of last year. Limited supply, 50c per lb.
Beans—Broad Windsor ..... 50c per lb.

Also Early Cabbage Plants

SYLVESTER FEED COMPANY

TEL. G 2711 700 YATES STREET

A Real Saving in SHIPPING COSTS

SCHEDULE

Up-Island

Happy Valley, Metchosin and Langford, 8 A.M. Duncan, 10 A.M. and 2:30 P.M. (Saturdays, 1:30 P.M.)

Cowichan Lake, 8:30 A.M. Chemainus, Nanaimo, Courtenay and Cumberland, 10 A.M.

Salt Spring Island

Leaves Victoria 2:15 P.M. Leaves Salt Spring Island 8:15 A.M.

True economy, in actual money, in time and worry, is found in our scheduled service. Phone us and we will give full particulars. No matter what size, we can handle your load.

Island Freight Service Limited

1901 Government Street — Phone G 8188
Duncan, Phone 44 — Nanaimo, Phone 1181
Courtenay, Phone 178
Salt Spring, Phone 23T (Toynbee Garage)

Batchelor's Cash and Carry

PEOPLE'S CASH SELF SERVICE POPULAR — THREE STORES — Yates Street, Douglas Street, Douglas Street

THURSDAY SPECIALS

STANDARD FLOUR (A B.C. Product)
49-lb. Sack ..... $1.39 | 24-lb. Sack 72c

Nabob Tea Per lb. ..... 44c | Nabob Coffee Per lb. 44c

THE BREW: 3-lb. Tin Malt, 1 Yeast Cake, 3 Lbs. Dark Sugar, 1 Pkt. Hops ..... ALL FOR 83c

TIGER BRAND COHOE RED SALMON

Tiger, flat tins, 2 for 21c
Red Salmon, tall tins, each 19c
Saanich Clams, tall tins, each 15c

Australian Peaches, 2½-lb. tins, each ..... 21¢
Black Currant Jam, 4-lb. tins, each ..... 45¢
Empress Marmalade, 4-lb. tins, each ..... 45¢

MEAT VARIETY

The Best Cuts

The Best Prices

We have them all! Steaks, roasts, chops, sausages.

Prime Pork, legs and loins, per lb. ..... 25¢
Choice Roast of Pork, lb. ..... 23¢

SELECTED STEER BEEF

Sirloin and T-Bone Roasts, per lb. ..... 29¢
Prime Ribs of Beef, lb. ..... 20¢
Rump Roasts Beef, lb. ..... 24¢

CHOICE LAMB

Shoulder Spring Lamb, lb. ..... 18¢
Legs Spring Lamb, lb. ..... 30¢

SAUSAGE

Pure Pork Sausage, lb. ..... 25¢
Beef and Pork Sausage, per lb. ..... 15¢
Our Tip-Top Special Sausage, lb. ..... 10¢

New England Market

750 Yates St. (Opp. Dominion Hotel) Empire 2823

MISSION READY FOR PLEBISCITE

Agreement Reached by the Various Interests Favors Legislative Action

Representatives from Mission municipality have now agreed upon a line of action with regard to settling up the affairs connected with the carrying on of the cold storage for fruit at Hatzic and for the taking care of the liabilities that already exist therewith. The conference among the interests represented, which was recommended by the private bills committee as a means of overcoming the troubles, has succeeded. It has been agreed that the proposition which the Legislature is asked to approve of will be submitted to a plebiscite before coming into effect if the House approves of the plan.

A new bill will be printed for submission to the private bills committee for its approval.

Councillor J. E. Jackson informed the committee yesterday that the grant from the Dominion for the Cold Storage depended upon the bill now before the Legislature going through. Provision will be made in the bill for taking care of all the finances required to wipe out the debts on the storage. The Associated Fruit Growers were bargaining for about double the fruit handled last year.

The Central Fruit Distributors, a competing organization, announced that that body was not opposed to the plan if the municipality was protected, and, if in the Cold Storage plant the same privileges were accorded the Central organization as was granted the Associated.

Three Lose Lives in First Airplane Rides

MOUNDS, Okla., March 11 (AP). A farm woman, her son and a neighbor boy fell to their deaths today in a tragic ending of their first airplane ride.

The plane crashed from an altitude of about 200 feet on the Reed farm. J. R. Hays, pilot, was injured.

PHARMACEUTICAL EXCELLENCE

You Pay Nothing Extra

For our exceptional, specialized prescription service. Depend upon it always . . . Your doctor does.

McGill & Orme LIMITED
The Prescription Chemists
Phone Garden 1196 Fort at Broad

Fine Eight-Roomed Residence, $3,000 Adjacent to Rockland Avenue

High Position—Excellent Neighborhood

Rooms are large. Handsome reception room with double doors to dining-room. Fine library or den. Large open fireplaces. Well planned kitchen and pass pantry. Four bright bedrooms with closets. Three with fireplaces. Brick foundation. This valuable property is offered for sale at little more than the price of the lot. Very central. Suitable for doctor's residence.

PEMBERTON & SON
625 Fort Street Established 1887 Phone Garden 8121

Real Estate—New Listings

OAK BAY, NOW BEING COMPLETED, A VERY ROOMY stucco bungalow, containing reception hall, large living-room on the south side, with many windows, open fire, French windows to dining-room, two airy bedrooms with large closets off the back hall, up-to-the-minute bathroom and kitchen with many built-in features and breakfast nook, back veranda, and garage in the basement; large garden lot and surrounded by nice new houses. The finishing can be done to suit you. Special price, with reasonable terms, only $4500

OAK BAY AVENUE, TWO BLOCKS SOUTH, TRUE TYPE California bungalow, very bright and attractive, nice garden with garage and screened-in Summer house. Price, with one lot, $3,250, or with two large lots, $3,650, on terms. Will consider exchange for larger house in Victoria and pay difference.

GORDON HEAD—A SIX-ROOM BUNGALOW AND TWO attic rooms (not finished), three-piece bathroom, open fire and basement, chicken house and garage, and one acre of rich garden soil, berries, and some fruit trees. Will take a small property in part payment. Price, on terms, ... $3200

GORDON HEAD—TWO AND ONE-HALF ACRES OF RICH loganberry land. Small cottage, about one acre in logans and currants, some fruit trees, chicken houses for 200, and outbuilding. A snap at $1800

SEAFRONT — ONE AND THREE-QUARTER ACRES, level, beautifully treed, splendid beach, facing south, good water; Saanich Inlet. Only $1800

COLES, HOWELL & Co. Limited
638 View Street G 1032

Headquarters for Electrical Repairs
Murphy Electric Co.
722 Yates St. Phone G 1713

Test it for Value!

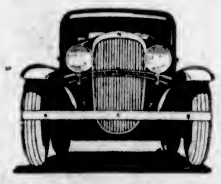

Judge the true worth of the New
OLDSMOBILE
($1085 and up at factory, Taxes Extra)
NEW FEATURES
and
NEW LOWER PRICES
Masters Motor Co., Ltd.
809 Yates St. (Next Capitol Theatre) Phone E 3541
A GENERAL MOTORS VALUE

BURDOCK BLOOD BITTERS

Eczema On Hands
Couldn't Put Them in Water

Mrs. Soloman Bebkopf, R.R. No. 1, Nedstadt, Ont., writes:—"I was troubled with eczema for four years and it was so bad I could not put my hands in water. I found Burdock Blood Bitters the only medicine that would give me any relief, and after taking four bottles the eczema had all left me. I can now do my own washing, and wish to give thanks to B.B.B. for what it has done for me."

Sold by all drug and general stores; manufactured, for the past 51 years, only by The T. Milburn Co., Ltd., Toronto, Ont.

The Blue Devils of the Alps

THIS picture shows the Alpine Chasseurs on manoeuvres in the Alps near the Italian frontier. These "Blue Devils," so called because their berets are blue, are as much at home on skis as are the British cavalry on horses, and 90 per cent of their "route marches" and manoeuvres are done on these seemingly unwieldy skis.

VANCOUVER IS AGAINST BILL

First Narrows Bridge Company Meets Opposition Before Presenting Claim

The city of Vancouver is objecting to the amending bill which the First Narrows Bridge Company is seeking to get through the House this session. The municipality succeeded in getting in its objections before the proponents of the company were heard in support of the measure.

Friday is set for the hearing of the solicitor of the bridge company. Yesterday, however, the Vancouver delegates in the city succeeded in getting a hearing before the private bills committee while members of the council were here. Objection was raised to the proceeding by George Walkem, the member in whose name the bill stands. He felt that the solicitor for the company should have been allowed to present his case before hearing objections, and described the proceeding as "a wonderful" one.

The First Narrows Bridge Company was granted its charter in the session of 1926-27. There is another company which holds a charter also to build across the Narrows. The amending bill which is before the House this session asks for the right on the part of the First Narrows Bridge Company to erect a bridge or bridges over Burrard Inlet.

SHOULD HAVE PLAN

J. B. Williams, city solicitor, argued that the company should have a tangible plan connected with bridge construction and then it might come and ask for the necessary powers. As it was, it appeared as if the company was trying to get an exclusive franchise and was seeking to absorb any other company. The city was not opposing the construction of a bridge.

Objection was taken by Vancouver to the proposal that, in spite of the city Private Act and the Municipal Act the privilege was being sought to override these and obtain consent to Vancouver and any of the other interested municipalities to enter an agreement with respect to the bridges by a vote of the majority rather than by a two-thirds vote of the electorate.

MOTION PICTURE DIRECTOR DIES

F. W. Murnau, Succumbs in Santa Barbara Hospital of Injuries Received in Motor Accident

SANTA BARBARA, March 11 (AP).—F. W. Murnau, one of Hollywood's most colorful motion picture directors, died in a hospital early today of injuries received in an automobile accident, near here, last night.

Murnau, who directed the production of "Faust," "Sunrise," "Four Devils" and other pictures, recently spent months in the South Sea Islands, where he made a film in which most of the actors were natives trained by him. He insisted he would return there to live and continue his motion picture work. Murnau was born at Biedfeld, Germany, and directed several pictures in that country before coming to Hollywood.

The director was driven to San Francisco last night and expected to sail from there to Germany for a vacation. His car swerved over an embankment to avoid striking a truck and overturned. Murnau's skull was fractured and he received other injuries which caused his death. John R. Freeland, the chauffeur, was severely cut and bruised, but E. Garcia, his valet, escaped unhurt.

MEAT PACKERS OPEN NEW ESTABLISHMENT

The official opening of Gainers, Limited, meat packers and provisioners, took place yesterday in the company's quarters at 536 Herald Street. In the premises of Messrs. Wilson, next door, excellent refreshments were provided for the large number of guests, which included some of the most prominent figures in the Victoria meat trade, who dropped in during the course of the afternoon.

The new up-to-date cooler, containing hundreds of dressed carcasses, provided exceptional interest. The premises are fitted with the most modern equipment, and considerable attention has been paid to cleanliness and convenience in loading and unloading the meat.

Professor Odlum Is Bereaved by Loss of Brother

VANCOUVER, March 11 (CP).—Professor Edward Odlum has received news of the death, after a lengthy illness, of his brother, Thomas Odlum, seventy-four, at Elmira, N.Y. He resided in Vancouver for approximately ten years and enlisted from here for overseas at the age of sixty.

Thomas Odlum was born in what was known as the Gore, Peel County, near Toronto. He followed building and construction and while in Vancouver had charge of paving of Victoria Drive.

R. W. Odlum, York Street, Vancouver, is another surviving brother.

One son, Grey B. Odlum, Wheeling, West Virginia, and a daughter, Mrs. Harry Smith, of Glasgow, survive.

INTERESTED IN NATIONAL PARKS

J. C. Campbell Has Arrived in City and Will Address Gatherings Here

More than ever impressed with the attractions of Vancouver Island, but lamenting the fact that more was not being done to preserve its natural beauties, J. C. Campbell, head of the publicity department of the Dominion parks, arrived yesterday afternoon in the city. He made the trip down the Island after speaking in Courtenay and Nanaimo, and had therefore an opportunity of seeing to some extent what was being done to mar the natural attractions.

Mr. Campbell will address a joint meeting of the Canadian Clubs in the ballroom of the Empress Hotel on Friday evening at 8 o'clock, when he will show pictures of the various parks of Canada. On Monday he will attend a luncheon of the Chamber of Commerce and will leave Victoria on Monday night.

He is accompanied on the trip by R. E. Denison, who is associated with him in the publicity work of the Parks Commission.

TRADE PROMOTERS ARRIVING HERE TO SPEND WEEK-END

A party of eight young men who are entering the service of the Canadian Government as trade commissioners will arrive in this city today. They are touring the Dominion before leaving to take junior positions in various parts of the world in the effort to extend the trade of Canada. The party will remain in this city over the week-end.

They are being invited to attend the quarterly meeting of the Chamber of Commerce at noon on Monday. The visitors have come across Canada by way of Prince Rupert, making the trip from that port to Vancouver, where they have been spending some time.

The party consists of S. G. MacDonald, A. K. Doull, R. W. McBurney, R. P. Bower, M. T. Stewart, H. L. Brown, T. J. Monty and R. G. C. Smith.

HAMBONE'S MEDITATIONS

By J. P. Alley

(Copyright, 1931, by The Bell Syndicate, Inc.)

A. O. U. W. IN SESSION

Annual Gathering of British Columbia Body Held in Vancouver

MANY DELEGATES OF THIS CITY ATTEND

The thirty-eighth annual session of the Ancient Order of United Workmen, pioneer fraternal insurance body on the American Continent, will meet in the Eagles' Hall, Homer Street, Vancouver, today and tomorrow.

That portion of the grand master Workman's report, dealing with "the good of the order," and also the report of the executive board will be the main features of discussion at what promises to be an exceptionally important gathering. The report of Dr. A. A. King, B.C. delegate to the A.O.U.W. congress convention, held in Winnipeg last September, will also receive careful consideration.

About fifty delegates will attend the session, at which there will be a number of interesting speakers drawn from many parts of the country. It is noticeable that only one amendment to the constitution is on the agenda. This asks that the Grand Lodge session shall be held every two years.

MEMBERSHIP SHIELD

Pitt Meadows Lodge, No. 20, has won the Membership Shield, which is presented by the Grand Lodge to the subordinate lodge which initiates the greatest number of members during the year. The shield has been held by Vancouver Lodge, No. 5, Victoria, for the past year, and will be delivered to the Grand Lodge by Victoria delegates attending the session.

Those attending the gathering from Victoria are Alex Stewart, J. M. Stansby, W. Moss, T. Burgess, F. Landsberg, L. Borde, H. McIlmoyl, C. S. Frampton, S. Semple and F. Curtis. Past grand master Workmen of Victoria, who have signified their intention of attending, are F. N. E. Shakespeare, E. V. Stansby and T. Cashmore.

GRAND SECRETARY RESIGNS

J. T. McIlmoyl, grand secretary for the past thrty-six years, who recently celebrated his ninetieth birthday, will ask that his resignation be accepted at the session. He has been connected with the order for more than forty years.

Since 1892, the A.O.U.W. of British Columbia, has paid out $700,000 to the beneficiaries of its members. Its sick benefit fund, moreover, pays out the sum of $2,000 every year. It is a British Columbia institution, investing all its moneys in provincial and municipal bonds.

LUNCHEON MEETING

The Victoria Branch of the Automobile Club of British Columbia will hold a meeting of its directors on Monday in Spencer's restaurant at 12:15. The meeting will be a luncheon one, and at it will be discussed matters of pressing importance to the organization.

Matilda—It ses 'ere as 'ow there are many cases of typhoid reported in the 'orspitals.

Susannah—Oh, dear! And 'ow many is there in a case?

Special Agent
THE VANCOUVER DRUG CO., LIMITED

Large Clubroom
For Rent, 44 x 90
GORDON BUILDING
739 Yates Street
Is well lighted, well ventilated. All decorated. Hardwood floor. A fine room.
THE GRIFFITH CO.
617 View St. Phone E 7181

PILE DRIVER RATE FIXED

A. M. Manson's Suggestion to Have Government Plant Would Be Expensive

DR. SUTHERLAND IS IN CRITICAL MOOD

A. M. Manson offered a suggestion to the public accounts committee yesterday that the Provincial Government might well have a pile driver for use by the Department of Public Works on Vancouver Island. This came when in the accounts it was shown that there had been an instance where a pile driver, with its crew, had cost the province as much as $96 for one day.

It was, however, pointed out by the chairman of the commitee, H. D. Twigg, that in the operation of pile drivers trained men were required, and that the regular rate of pay always given was $1 an hour. Mr. Twigg pointed out that it would be an expensive business to keep a staff of men available for a government-owned pile driver. The province would, it was likely, be a long way behind were such a plan adopted.

The matter came up while Dr. W. H. Sutherland, former Minister of Public Works, was inquiring about the expenditures in the Esquimalt District.

MACHINERY RENTALS

The information was given by F. H. Harrison, the accountant for the department, that there had been for the year ending March 31, 1930, $60,000 paid for rentals for machinery in the district. This included that paid for Government-owned equipment, which was charged up under the system against the district in which it was used as well as the use of pile drivers that might be required. Mr. Harrison was not offhand able to give the amount of the total expenditure in the district, but agreed to obtain this information.

Under the heading of the work on the Skookum River Bridge, Mr. Harrison said that a dollar an hour was paid those employed, which was the regular rate. There was $40 a day paid for the pile driver, which was obtained from the McDonald Pile Driving Company.

Dr. Sutherland raised the point that, in reply to questions, it had been stated that the bridge was done by day labor, and that it now appeared it was by contract.

WAS DAY LABOR

Mr. Twigg pointed out that the workers were paid on the day labor basis.

Dr. Sutherland wished to know if tenders were called for the pile driving.

Mr. Harrison said they were not, but that the arrangements had been made as they had been for years. This was to hire the units in the way this work was done. The work was carried out on the day labor system.

LICENCE IS SUSPENDED

VANCOUVER, March 11 (CP)—Convicted in police court on a charge of driving to the common danger, H. Wager's driver's licence was suspended for two years and he was fined $50.

MARCH IS NOT DRAB IN THE GOLFLEX TRI-TONE JONETTA FROCK

Just the right play of color . . . in the hip-bandings . . . in the embroidered sunburst motif . . . in the jacket . . . to offset the doldrums of these dull in-between days . . . Just the right flexibility of fabric, that flecked knit, Jonetta, to make this frock outstandingly important for early golf chic . . . In porcelain blue, airway blue, pistachio green, gull grey, and beige with correct tonal contrasts in detail and jacket. $39.50

Exclusive with us in this city
Angus Campbell & Co., Ltd.
1008-10 GOVERNMENT STREET

FOR RENT
Modern Steam-Heated Office On Broad Street
For further particulars, apply
E. B. RICHARDS
Empire 7722 Suite 7, Metropolitan Bldg. Opposite Post Office

VANCOUVER DEALING WITH BONDHOLDERS FOR HUGE BUILDING

VANCOUVER, March 10.—Plans to acquire the twenty-five-story Marine Building, Burrard and Hastings Streets, as a permanent city hall are rapidly nearing a definite understanding, it is said. Following prolonged secret negotiations between a special committee of the City Council and representatives of the building company's bondholders, Starrett Bros. & Co., of New York.

For some time now negotiations have been quietly proceeding and, although no official statements can be obtained, it is authoritatively stated that the special committee will soon be in a position to recommend terms of a transaction to the City Council.

Ban Use of Cars To Convey Voters To Polling Booth

WINNIPEG, March 11 (CP).—Voters in Manitoba provincial elections will no longer journey to the polls in automobiles unless they are sick or infirm. The law amendments committee of the Legislature today decided to ban the use of cars to convey voters to polling stations.

Any voter, however, journeying to the polls in his own automobile can give a lift to a fellow voter en route to cast his ballot.

TODAY I AM GIVING YOU MERCHANDISE BELOW COST

Small Men's SUITS
This line has been specially selected from our regular range of $30.00 values. A wonderful bargain indeed $8.97

More Atlantic No Button Combinations
A further lot of these $2.00 Combinations has been thrown on the bargain table at 97c

Work Shirts
Men's Khaki, Blue, Grey or Checked Work Shirts. Values to $2.50 for 97c

Overalls Reduced
Black or Khaki Overall Pants in our regular $1.85 value for $1.17

Because I Must Have Action
Time is getting short—and there is much merchandise to sell—so I am cutting prices still lower to induce you to buy.

HERE ARE REALLY Stupendous Bargains

Work Gloves
These regular 50c Gloves are hard wearing. Now 25c

I Am Selling Garters
These are in values to 40c. Just a leader at 5c

I am Selling This Stock at Forced Sale Prices—GEO. A. WOOD
LIQUIDATING UNDER CONTRACT

The Army & Navy Store
1238 Government St. Near Yates

The Daily Colonist

Established 1858.

The Colonist Printing and Publishing Company, Limited Liability.

J. L. Tait, Business Manager.

Subscription Rates by Carrier and by Mail in Districts Contiguous to Victoria, Served by Colonist City Carriers:

Yearly	$12.00
Monthly	1.00

All subscription rates payable in advance. Mail subscribers are requested to make all remittances direct to The Daily Colonist.

Subscribers in ordering change of address should be particular to give both old and new address.

Subscription rates by Mail:
To Canada, Great Britain, the United States and Mexico, except districts as above:

Yearly	$6.00
Half-Yearly	3.00
Quarterly	1.50

Thursday, March 12, 1931

TIMBER INDUSTRY'S PLIGHT

The timber industry in British Columbia is employing at present 10,000 men less than it was at this time last year. Within the past few days logging operations by Cathels & Sorenson, on the West Coast of Vancouver Island, were closed down. The cessation of work at this camp alone has meant the stoppage of the circulation of $40,000 monthly in Victoria. The situation in the timber industry is a very serious one, possibly as serious as any that has occurred since 1914. At least 50 per cent of the camps and mills in the Coast region and 80 per cent of those in the Interior of the province are closed down. Unless there are steps taken to bring about relief it is likely that more mills and logging camps will be forced to shut down, because the situation is that those concerns still operating are, almost without exception, running at a loss.

The timber industry is the backbone of industrial prosperity in British Columbia. Here is an illustration of what it means. In the vicinity of Menzies Bay, Vancouver Island, there are four logging camps operating, which have an annual production of approximately 500,000,000 feet. They give all the year round employment to 1,500 men. They pay to the Provincial Government a sum of $625,000 annually in timber royalties, $175,000 in income and other taxes, $150,000 to the Workmen's Compensation Fund and $75,000 in ground rentals, forest protection dues and other governmental charges. The four camps have an annual payroll of $2,500,000. They purchase in Vancouver and Victoria supplies worth $1,250,000 a year. They have an annual towing bill of $500,000, and buy miscellaneous equipment in Victoria and Vancouver at a cost of from $250,000 to $300,000. The direct money circulation in the province from these four camps is $5,750,000 annually.

In the Coast region at the present time there are 8,000 men unemployed, who under normal conditions depend on the timber industry for their living. Because they are unemployed they have become a charge on the Provincial and Federal Governments and on the municipalities. It would be far better if it were possible to rehabilitate the industry rather than have to find money for unemployment. Because of the latter situation the Government is suffering in two ways. It loses on timber revenues, and, as well, has to find money to relieve unemployment. The part of statesmanship is to find ways and means which will not only keep existing mills and camps going concerns, but lead to the opening of those that have been closed.

The timber industry claims that as an emergent measure to meet the exigencies of the situation there should be a reduction in timber royalties, and that, in order to create employment, the embargo against the export of logs should be lifted for the time being. These proposals have already been put before the Provincial Government. If something along the lines suggested is not done the likelihood is that the four camps in the Menzies Bay district, with their money circulating power of $5,750,000 annually, will be forced to close down. Under normal conditions this newspaper would be the last to advocate the export of raw logs, but if, as a temporary measure to promote employment, such a process affords part of the necessary solution to assist in rehabilitating the timber industry, then the Provincial Government should not defer action. Under the heavy handicaps which now prevail it is logical that the industry should claim a reduction in royalties. It is axiomatic that the Provincial Government is a heavy loser in revenue when the timber industry is in the condition it is today. It is far better to get more royalties in the aggregate, if these were reduced, than to go on suffering such a loss of royalties as is indicated through 50 per cent of the industry in the province being idle.

Mr. N. S. Lougheed, the Minister of Lands, is a timber man himself and is fully apprized of the situation. We believe that he will turn the most sympathetic ear to the representations now being made by the industry and will use his powerful influence with the Cabinet to lead to the desired alleviation. Mr. Lougheed is fair minded. He is aware of the handicaps that exist. As Minister of Lands his recommendations affecting the industry should be all powerful. What is proposed would undoubtedly lead ultimately, and before long, to greater revenue for the Government. What is more important still the suggested alleviations would mean more employment and consequently smaller votes by the authorities for relief purposes. Thus the Government would be the gainer in two ways. On these grounds the hope may be expressed that Mr. Lougheed and his colleagues will take speedy action to assist in finding a solution for the plight of the timber industry of the province.

FEDERAL PARLIAMENT IN SESSION

There are, as there must ever be in times like these, many problems for the Federal Parliament to discuss at the session which opens at Ottawa today. It is the first regular session of that legislative body since the Government headed by Mr. R. B. Bennett came into power. The emergency session of last September was of brief duration, designed to provide funds for unemployment relief and effect tariff changes to foster industrial development at home. The unemployment policy has resulted in greatly alleviating the situation, and while unemployment persists it is noticeably less than it would have been if special steps for the provision of work had not been undertaken. The changes in the tariff schedules have inured to the advantage of many industries in the country.

During the present session the tariff will again occupy a prominent place. There is a promise that a well considered scheme, affecting the majority of schedules, will be submitted for the consideration of Parliament. Protection, to promote industrial expansion in the country, coupled with measures to conserve home resources, stand in the forefront of Conservative policies. Such a plan will, in every eventuality, mean added receipts from Customs returns, and possibly eliminate the need of any increased taxation because of falling revenues due to the period of depression through which the country has been passing. The forthcoming Budget at the Federal capital promises to contain a number of economies in public expenditure. It will be devised specifically with the object of fostering a return to prosperity throughout the Dominion.

A major matter for consideration by the Federal Parliament will be the policies to be pursued in future in the conduct of the Canadian National Railways. The intention is to have the entire situation affecting this State-owned enterprise canvassed thoroughly and to discover ways and means whereby, within an appreciable period of time, it will be placed in a financial position which will relieve the annual drain now being made on the Federal exchequer. In the conduct of the C.N.R. for a number of years past there have been many wasteful expenditures. These are drawn forcible attention to by the losses sustained by the undertaking during the past year. A continuation of the policy that has been practised means that the time is being postponed when the road can become self-supporting. Doubtless Parliament will give the Government power to effect such changes as will mean greater economies, an abandonment of the policy of duplicating services that are already adequate, and strict oversight of the manner in which moneys are expended in the future.

The Government is pledged to evolve a policy which will make old age pensions a national undertaking. This means relief to provincial finances, and the inclusion of the Dominion as a whole under this scheme. There will be further provision made for emergent unemployment relief that may become a necessity next Winter. Some discussion is bound to ensue on the representations which Canada will make at the adjourned meeting of the Imperial Conference at Ottawa next September. In this respect the likelihood is that the stand of Mr. Bennett in London will be sustained and that he will be asked to continue his representations for preferential trade within the Empire. The wheat situation, and what can be done through Federal measures to promote a greater flow of export trade, will be discussed, and Parliament, too, may indicate future action affecting the country's relations with Soviet Russia. In that particular some steps may be taken to quell revolutionary propaganda now evident and likely to be intensified because of the Dominion's action in putting an embargo on Russian imports.

The issue affecting the future development of the St. Lawrence waterway is hardly likely to bulk largely in the debates of Parliament. That is a matter which can await better times. The growth of trade, from the standpoint of Canada, does not demand the heavy expenditures involved in making the St. Lawrence a greater trade artery. The situation is that the existing transportation facilities should be given ample opportunity of recovering the losses they have sustained through diminution in traffic. This is the situation, too, that should govern any proposals for new railroad construction, particularly in the case where governmental guarantees are involved. That, however, is a matter which will be considered in connection with the finances of the Canadian National Railways.

The session will be dominated by the desire of Premier Bennett and his Government to promote such policies as will mean the development of the country's natural resources. The administration is seized with the necessity of conserving the wealth of the Dominion for the benefit of its inhabitants. It wants to build up interprovincial and export trade. In the latter respect the aim is to restore and maintain a favorable trade balance for the country. In other words, what is done in changes to the tariff schedules will be the matter of paramount interest during the present session, and the course of action likely to have the greatest effect in bringing about a speedy restoration to prosperous conditions and the elimination of the unemployment problem. Mr. Bennett's well known driving power and the vision he has about what should be the destiny of Canada are factors which promise that the issue of the present session will redound to the advantage of the Dominion.

Crime always increases in any country during periods of depression. Canada has been no exception to the general rule. In 1929 convictions in the Dominion for indictable offences numbered 24,097 as compared with 21,720 in 1928. The increase is traceable to all types of crime, and particularly theft.

The Weather

Meteorological Office, Victoria 8 p.m., March 11, 1931.

SYNOPSIS

The barometer remains low on the Coast and unsettled weather prevails on the Pacific Slope. Zero temperatures have occurred in Alberta and Saskatchewan.

PRECIPITATION AND TEMPERATURES

	Snow	Rain	Min.	Max.
Victoria	--	.03	39	46
Nanaimo	--	.26	38	44
Vancouver	--	.16	38	44
Kamloops	.2	--	22	32
Prince George	--	--	6b	16
Estevan Point	--	.12	32	44
Prince Rupert	--	--	22	44
Atlin	--	--	16b	10
Dawson	--	--	16b	4
Seattle	--	.12	44	52
Portland	--	.01	46	56
San Francisco	--	.50	54	62
Spokane	--	.24	38	50
Los Angeles	--	--	50	66
Penticton	.5	--	27	39
Vernon	1.2	--	22	35
Grand Forks	--	--	32	40
Nelson	.2	--	31	47
Kaslo	--	--	31	37
Cranbrook	--	--	23	35
Calgary	1.0	--	0	12
Edmonton	Trace	--	26b	6
Swift Current	--	--	2b	12
Prince Albert	--	--	24b	4
Qu'Appelle	--	--	4b	8
Winnipeg	--	--	12	14

WEDNESDAY

Maximum	46
Minimum	39
Average	43
Minimum on grass	39

General state of weather, cloudy.
Bright sunshine, 1 hour, 36 minutes.
Rain, .03.

5 P.M. WEATHER REPORTS

Victoria—Barometer, 29.52; wind, N., 8 miles; fair.

Vancouver—Barometer, 29.50; wind, E., 6 miles; raining.

Kamloops—Barometer, 29.50; wind, SW., 4 miles; fair.

Prince George—Barometer, 29.74; wind, N., 6 miles; cloudy.

Prince Rupert—Barometer, 29.32; wind, NW., 4 miles; fair.

Estevan Point—Barometer, 29.46; wind, S., 20 miles; cloudy.

Tatoosh—Barometer, 29.46; wind, S., 28 miles; raining.

Portland—Barometer, 29.58; wind, SW., 8 miles; cloudy.

Seattle—Barometer, 29.56; wind, SW., 10 miles; raining.

San Francisco—Barometer, 29.98; wind, SW., 8 miles; fair.

Note and Comment

By R. B. D.

Whoever knew truth put to thee worse in a free and open encounter?—Milton.

As under the natural law of the physical world a stream cannot rise higher than its source, so under a natural law in the political world it is said that a people always get the kind of government they deserve. If the oft-quoted philosophical observation about the political judgment of the people be true, and the criticism of oppositions to governments is sound, then the people of most of the countries under the sun must be a bad lot. We sometimes wonder after reading the fierce and fiery denunciations of the Provincial Government by our gladiatorial friend Mr. T. Duff Pattullo, who fears the tongue of no man, not even the occasionally sharp tongue of the Minister of Education, whether he realizes that in his bitter condemnation of the Government he is bitterly condemning the people who elected the Government—whether he realizes that there are many people who are tempted to believe that his oratorical fury is due to the fact that the people turned his government out and put another government in.

* * *

Surveying the political situations in almost every country in the world, certainly the political situations in every important country in the world, if the people of all those countries are getting the kind of government they deserve, there is but little virtue or merit left in the world. If the ultimate test of the quality of a government is its capacity to establish peace and prosperity and produce the state of mind in the people which leads to contentment and happiness, then popular government is not the most effective form of government.

* * *

The nations which are popularly governed are neither prosperous nor tranquil. Even the United States, where the voice of the people has been interpreted as the law of God, is not prosperous, and its people are in far from a restful state of mind. The political conditions in Great Britain, where the will of the people is supposed to be the ultimate fulfilment of the law, are even more turbulent than the political conditions in the United States. When an election is held in the United States, there is absolute certainty that one of the two political parties will be entrusted with the administration of the affairs of the nation. In Great Britain, where there are three political parties and at least one more political party is in the process of being born, and every party is equipped with wings, there is no certainty that a general election will produce a stable government. Are the people of almost all popularly governed countries undergoing penance for their many political sins?

* * *

In countries where the people are free, the press is free and speech is free, there is at the present time a great deal of speculation about what will happen in Russia, where there is no freedom and everything is either restricted or limited. Russia is a land of mystery—an undiscovered country. Political spies and representatives of the press have gone over there and made notes for the purpose of printing them, but all the observers have told different stories about their observations and experiences. The one assured and established fact about Russia is that the Government, whatever its purposes and the end of those purposes, is firmly established—at least upon a temporary basis.

* * *

The dictators of Russian policy, while they will not permit details about their methods to be published, are quite frank in stating their object. That object is to make Russia, naturally an agricultural country, a great industrial country and to flood the world with manufactured products so cheap that no nation upon the face of the earth can successfully compete with them. There are no people living upon the dole in Russia. Men who are constitutionally disinclined to work are conscripted and compelled to work. Peasants who have been trained to agricultural pursuits are taken from the plough and taught to work in factories, in forests or in mines. As there is not a sufficient number of men to meet the requirements of industry and turn out the volume of products necessary to produce the innundation which will sweep all foreign competition out of its course, a million or two of women are to be conscripted, taken from their ordinary domestic and kindred occupations and instructed in the mechanical arts. The massed products of a massed population, regardless of sex, is to be thrown upon the world for the purpose of sweeping all competition before it and making a success of the ambitious Five Year Plan.

* * *

The United States, which has become a great industrial nation, already has taken measures to protect her industries from the onslaught of the invader. Canada, which has made considerable progress in the industrial arts and has hopes of becoming a great industrial nation, also has taken steps to stem the flood. Great Britain, which has become wealthy and populous by the pursuits of industry, is cultivating more friendly relations with the nation which threatens her supremacy in this chosen field. There appears to be friendly feeling between the Socialist Government of Britain and the Communistic dictators of Russia. At any rate, the Socialistic British Government is encouraging the purchase of Russian wheat in preference to wheat produced in Canada. Is there not a danger that competition, which is the life of trade, may be the death of an empire?

THE COLONIST IN LONDON

The Colonist may be procured at the International News Stand of Messrs. Selfridge & Co., Oxford Street.

Letters to the Editor

No letter to the Editor will be inserted except over the proper signature and address of the writer. This rule admits of no exception.

ASTROLOGY

Sir,—In a recent issue of your paper we have had the resolution put forthy by a body of astronomers of Victoria, supposed to represent the attitude of modern science towards astrological beliefs. This attitude is then further outlined in detail.

Now Sir, with your permission, we will have a look at the other side of the picture. "Astrology originated in the childhood of the world, when no one doubted that the planets were gods or that the earth was the central body of the universe around which all celestial objects revolved." Excuse me, learned gentlemen, but you are wrong. Astrology did originate in the childhood of the race, which means a period antedating in many thousand years mundane history on which your statements are premised. Astronomy was then the handmaiden of astrology, the mother of all science. "The clear intelligence of the Greeks rejected astrology." It did, and human intelligence alone is a poor guide in the exploraiton of the realms of universal truth, and the Greeks knew it. Did not Paul, on his visit to Athens, remark upon their altar to the unknown god, a witness to the existence of something beyond the grasp of human intelligence?

Astrology is then mentioned along with "witchcraft and other equally primitive and irrational beliefs," and why not include astronomy, which, at that time—the dark ages—was itself a mass of primitive and irrational beliefs? "For astrology the end came when Copernicus showed that the sun, not the earth, was the central body, and that the earth was merely one of the lesser planets revolving about it." If the end came then, astrology must have gone through a process of resurrection, for in our rational age, amongst twentieth century moderns, we find astrology a favorite and reliable guide to millions.

"Analysis of the data quickly showed that the number of successful predictions was no greater than was to be expected on the basis of pure chance." Even if this statement was true, and it is not, may I remind the learned gentlemen that scientifically speaking, there is no such thing as "pure chance," as all, even the least, is governed by law.

It is not at all "impossible to find a man of any scientific standing who has identified himself with astrological beliefs," if one will search with an open and unbiased mind.

"The persistence of such beliefs today is a survival of an archaic superstition among the unenlightened and credulous people long after it has been considered to be dead and buried by those in a position to test its validity." Evidently astronomers are not in a position to carry out such a test.

The path of the sun, the symbol of light, life and love through the twelve signs of the Zodiac, constitutes the celestial timepiece ticking off not only the common years but also the solar year, or age, and together with the planets forms our invisible environment to whose influence everything is subject, whether conscious of it or not, from the human destiny to the smallest planet and even minerals. This, however, must not be misunderstood. Man is the puppet of his stars only so long as he remains in ignorance. The object of life is character building and character is destiny.

For those who would look to the Bible with reference to astrology, I would point to the passage in Job: "Canst thou bring forth Mazzaroth in his season? or canst thou guide Arcturus with his sons? Knowest thou the ordinance of heaven; canst thou set the dominion thereof in the earth?—Job xxxviii, 32. Mazzaroth is simply the name by which the Jews designated the Zodiac. The query not only asks if Job understands the cause of the seasons, but implies the query if he understands the influence of the Zodiacal positions so as to be able to choose the proper time or season for any particular enterprise. He is asked if he understands astrology in its relation to human life, by which certain positions in the Zodiac tend to bring about events in the life of people, who can take advantage of that knowledge to overcome evil indications and produce events of their own choosing.

In conclusion, I may say astrology makes a very interesting and profitable study. It is as broad as it is deep. Scientifically speaking, it is divided in four branches: Spiritual astrology, explaining the religion from which all religions have sprung; horary astrology, how to erect a horoscope; natal astrology, delineates the horoscope and predicts time of events, and, finally, mundane astrology, a form of which we see in many newspapers of the day. These predictions, however, are of a more general nature, and should not be taken as a sure guide by the individual.

A. FLIESCHER.

P.O. Box 182, Duncan, B.C., March 6, 1931.

SAANICH HIGH SCHOOL BY-LAW

Sir,—The letter appearing in Sunday's Colonist over the signature of Robert Brydon, secretary for the school trustees, is admittedly good propaganda for those who seem determined to put through the present by-law. That letter is most carefully penned and embraces every possible argument in favor of their proposals. It as carefully avoids the genuine truth as it affects the greater part of the municipality.

Saanich needs a high school. Everybody realizes that, but wherein this present by-law is essentially bad (and the municipal council seems entirely agreed on the subject), is in the fact that a school located on Carey Road will not equitably serve the municipality as a whole, and most certainly in the immediate future will involve the erection of another high school to meet the requirements of the northern section of the municipality.

The board assures us that students from that area can conveniently approach by Glanford Avenue, but what about the distances in miles that have to be covered? It is no exaggeration to suggest that the parents of those attending will require to foot a bus or car bill equal to $100 per annum for each student so attending the high.

Will the board condescend to say by what route, what in distances traveled, and at what cost may any of the unfortunate students resident in Ward Three be expected to take their places in a high school located across the country as involved in this Carey Road proposition?

For students from Ward Three the location is next to impossible, and ultimately the trustees will be bound to negotiate some alternative arrangement meeting the requirements of this area.

The Board of Trustees admits the need for a second high school for the northern area, and adds these words: "It must at the same time be borne in mind that one high school is better than none." Quite so, but why plank it so far from the ordinary means of communication? Were it located at Lake Hill or anywhere near the highway, it would then at least have been approachable under reasonable conditions affecting all parts of the district it is intended to serve pro tem. There is another grave objection to the present by-law which that letter carefully avoids any reference to, viz.; the extravagant costs meantime to be met in this first by-law, by the purchase of ten acres where five should be more than ample.

Victoria High, with ten acres, has four times the number of students anticipated in our case, and apparently up to the present has found a part only of that area quite sufficient for requirements. Then if two high schools are in prospect in our municipality, are the taxpayers to be saddled with another ten-acre purchase in the northern area and a corresponding by-law involving another $96,000, plus some further additional expense that will become necessary in the providing of equal educational opportunities for students from Ward Three, who, as stated, cannot be served by the existing proposals of the trustees?

Under the by-law submitted we are called on for $96,000. This has been pushed forward in defiance of any opinions expressed through our Municipal Council who evidently have no voice in regard to location or costs. The reeve and council are helpless, and their only duty, according to the disposition of the School Trustees, is to foot the bill and levy taxes to meet the circumstances.

The, amount sought under the by-law under the conditions recognized and admitted by both sides is a piece of unjustifiable extravagance that should be vetoed in Saturday's vote.

With $96,000 at least two six-room schools should be built under existing circumstances, and, if extra accommodation was required at a later date, such additional rooms should be provided and would be met out of current revenues.

That is the correct business view of the existing school situation as it affects Saanich, and it is sincerely hoped that taxpayers throughout the municipality may exercise their franchise on Saturday demanding submission of a by-law more in keeping with the conditions and requirements of the entire area involved, which can only be attained by voting "No" in the present instance.

WALTER PATERSON.

Gordon Head, B.C., March 10, 1931.

POULTRYMEN'S PROBLEM

Sir,—A serious situation has arisen during the past year affecting the poultry industry of the Province of British Columbia. Conditions are so bad that the Government of this province have made a special appropriation to investigate and to locate the cause of the abnormally heavy losses experienced by many poultrymen. So far, the investigation has been futile; losses have continued; no remedy has been prescribed. Why do the investigators persist in following up theories that lead nowhere? Why do they overlook that all-important point—the quality and quantity of the feed supplied to the growing stock last Summer?

There is no reason to believe that good wholesome feed was not supplied during the growing period, and the result has been malnutrition and weakness. The pullets were brought into the laying houses in no condition to lay. In some breeds, notably the White Leghorn, the natural instinct to perpetuate the race—the laying instinct—has become greatly intensified; the instinct of self-preservation has, in pullets, become dormant. The consequence is that these birds will, when underfed, lay beyond their strength, even as a half-starved thoroughbred will run beyond his strength to the point of collapse.

At the moult, and thereafter for the duration of the life of the Leghorn, the instinct of self-preservation reasserts itself; yearlings will not ordinarily lay beyond their strength; bodily maintenance is of first importance, and unwholesome, or semi-poisonous food results only in decreased vitality and therefore decreased egg production. What applies to Leghorn yearlings applies to birds of all ages of the heavier breeds—if not properly and fully developed—and losses amongst these are, therefore, relatively small.

As to the remedy for the present condition. The feed supplied to a strong healthy flock is designed to promote egg-production, and contains enough—and barely enough—of a maintenance ration for ordinary requirements. This is obviously not suited to a flock that is in a state bordering on collapse. A heavy ration of equal parts clean cracked corn and wheat (twelve to fourteen pounds per 100 birds) brings immediate results; consumption of laying mash comes up to normal; losses cease, and the health of the flock immediately improves; egg production increases from the start, slowly but surely. Corn is what they need, the quantity depending on the condition of the flock and on the amount of corn meal or other fattening foods supplied in dry or wet mash. Give them all that they will eat, but do not expect results unless the grain ration is accompanied by a wholesome palatable laying mash. A bad setback may occur at any time in a convalescent flock and from only a slight cause. Disregard the analytical assertions on the sacks of commercial mash; buy the ingredients separately; examine every sack of feed. Roll your own.

As many Leghorn flocks have escaped losses, it is well to mention, in explanation of this seeming discrepancy, that in every case where limited time and opportunity made investigation possible there had been always a deviation from the usual method of feeding growing stock. In one case the commercial developing mash was heavily diluted with ground barley; in other instances no commercial developing mash was used at all. In this part of Canada most of the foremost breeders mix their own mashes and are scrupulously particular as to the quality of the various ingredients. Other breeders who are said to have escaped losses also make a practice of mixing their own mashes.

We are informed that our ultra-scientific and expensive Department of Agriculture is spending time and money on the pursuit of an elusive germ, which they allege is causing all the trouble. We are also informed that officials of these departments weave fantastic theories along other lines. Instead of indulging in scientific speculation, let our Departments of Agriculture verify the condition of a certain cargo of badly damaged corn which arrived last Summer from the Argentine; let them ponder on the possible ill-effects of mouldy corn meal on young and delicate chicks; let them, while they are about it, give serious consideration to the quality of the wheat supplied to poultrymen for the past year or two from the Prairie Provinces; let them dilute their scientific wisdom with common sense, and they will earn their pay.

That the foregoing has been treated mainly in an impersonal manner is solely the effect of habit acquired through training in a field far removed from the poultry industry, and must not be interpreted as indicating lack of confidence in the arguments presented, nor to a desire to evade responsibility. The experiments from which my conclusions were derived were personally conducted; the investigation into the cause of the trouble was also personally conducted; the conclusions are my own. If the personal touch is required, however, I submit the following as my own personal opinions:

1. The maintenance of Federal, Provincial and University of British Columbia Departments of Agriculture, with little evidence of existing co-ordination of effort, is a costly and useless undertaking. The value received is negligible when the cost is considered. In an emergency they are all utterly useless and incapable.

2. The control of the feed business by a small group of merchants is the greatest handicap that the poultryman has to overcome. The arbitrary fixing of prices at round table conferences is bad enough, but when the knights of the round table seek to make an additional "honest penny" through the sale of feed that frequently is not feed, then the situation becomes intolerable.

3. The discriminatory freight rates on grain from the Prairies impose another handicap. That we accept it with the other abuses might indicate that the association with feathered bipeds tends to develop our wishbones and causes atrophy of our backbones. (Not a proven theory.)

4. The paralysis germ is our old friend the red herring masquerading under an assumed name.

W. R. MARTIN.

Metchosin, B.C., March 10, 1931.

TWILIGHT RECITALS

Sir,—Will you be kind enough to allow me the use of your columns to offer my meed of thanks and praise for the pleasure derived at the various twilight recitals, held on Sunday in the Metropolitan Church, this Winter?

The packed attendances and rapt attention at these musical offerings are tokens of gratitude to those responsible for this worthy community effort.

To a visitor to this recreated bit of England, it is a source of pleasure to find the highest musical standard of the Old Land upheld here and given its rightful supreme place in the cultural life of the district. One regrets to leave this city, with the atmosphere of home sweet home, but I am fortunate in being able to carry away the best memento of all, memories of glorious choruses, solos of pure liquid melody, tingling and vibrant with emotion, and the echoes of a mighty organ, ably mastered.

Life cannot be all joy, but we will be grateful for these harmonious recollections when the somewhat strenuous days of the Prairie Summer involves us, and floating from the realms of the past will come echoes of these recitals, renewing our gratitude to all who have helped in creating such memories.

E. C. TWINNEY.

1145 Rockland Avenue, Victoria, B.C., March 10, 1931.

FIFTY YEARS AGO TODAY

(From The Daily British Colonist of March 12, 1881)

A company is about to be formed to purchase the Victoria Driving Park on Cadboro Bay Road and a large tract of land adjoining. It is proposed to devote the lands to the object of holding an annual fair, similar to those which have proved so successful in Oregon, Ontario, and other progressive states and provinces, and to erect the necessary buildings for stock, etc. The fair would last several days and would attract many visitors to this beautiful spot. The project is worthy of encouragement.

The steamer Grappler left Nanaimo yesterday afternoon on the way from the North to this port. The California had not arrived at Nanaimo at that time.

Workmen began to strip the bark Iredale yesterday. She will be here down next week.

The steam schooner Thornton and sloop Kate were launched from Cook's ways yesterday and will leave immediately for the sealing grounds.

Summonses were issued yesterday against several would-be fast youths for indulging in letting off firecrackers to the annoyance of a peaceably disposed family. The case will be heard this morning in the City Police Court.

New Spring Draperies

Colorful chintz, smart cretonnes, fadeless shadowcloths, silks, rayons, nets marquisettes . . . there's infinite variety here to lend suggestion for any redecorating project. British looms have sent their most attractive patterns . . . and their finest values.

We cordially invite your inspection of this springtime assembly of the newest drapery materials.

WEILER'S

Complete House Furnishers

Government Street Established 1862

OUR PRICES ARE RIGHT

Now Is the Time to Build

Most building is done when prices are at a peak. Too few persons have the courage and foresight to buy and build when prices are low.

Distributors for Gyproc, Laminex Doors, Neveret Shingles, Peerless Kitchen Fixtures

We Manufacture Lumber, Mouldings, Sash, Doors, Millwork

Sawmill Phone G 2211 Factory Phone K 2911

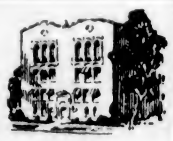

Moore-Whittington Lumber Co., Ltd.

VICTORIA, B.C.

Benefits Both Young and Old

A few simple treatments and your system is toned up.

The WILSHIRE I-ON-A-CO BELT will relieve your suffering. The price is extremely small.

H. AUSTIN GOWARD, Sales Manager

Garden 5241 Evenings: Garden 3156

FINEST CREAMERY BUTTER OUR OWN BRAND 1 LB. ¼ LB. CENTRAL CREAMERIES LTD.

Agreement Reached by Germany and Austria On Tariff Programmes

By EDGAR ANSEL MOWRER
(Copyright, 1931, by The Chicago Daily News Foreign Service)

BERLIN, March 11.—The recent visit of German Foreign Minister Julius Curtius to Vienna has led to important agreements between Austria and the Reich concerning the tariff policies of these countries, but the opinion expressed in a number of German and French newspapers that a customs union will be devised in the immediate future is premature.

According to the German Government, such a union implies important economic reforms so as to bring about a dovetailing of both economic systems. Noteworthy in this respect, for instance, is the question of the monopolies which have been established for different commodities in both countries. But there is still a long way to go toward a complete customs union.

Greater attention must be devoted to the German-Austrian agreement concerning common procedure at the economic conference in Geneva on April 16. This agreement virtually amounts to a loosening of most favored nations treaties.

At present, Germany has most favored nation treaties with all countries except Australia, Canada and Poland, but experience has shown that results from these treaties are decreasing with their number and that, in times of heavy protectionism, they tend to stimulate protectionist forces. The Germans and Austrians therefore think that new ways must be found and believe that most favored nation treaties must be revised so as to render certain preference duties or fixation of contingents possible.

It is expected that Hungary—perhaps Rumania also—will support the German-Austrian thesis in the forthcoming conference. The Germans obviously think that there is a chance to bring about closer trade arrangements with the South-eastern European states which to a certain extent comprise the basis for a possible future self-sufficient economic bloc.

Tonight, Ward Five Conservative Association social and dance. Women's Institute Hall, Brentwood. Good music; refreshments. Admission 25c.

France's unemployed is estimated at 350,000.

RECEIVES PIPES ON RETIREMENT

Post Office Employee Remembered by Fellow Workers on Leaving Service

After operating the front elevator in the Postoffice Building for the past seventeen years, T. J. Evans severed his connection with the institution yesterday morning, when he retired from the service. Marking the occasion, his former colleagues of the Dominion Civil Service presented him with a case of pipes, the presentation being made by J. G. Brown, retiring district resident architect, shortly after he himself had been presented with a gift by employees of the various Federal Government services in Victoria.

Mr. Evans thanked the donors for their kind wishes as well as the gift. He has been a resident of the city for thirty-three years, coming here from Ireland via Ontario. While Mr. Evans is seventy-three years of age, he is looking forward to many happy years yet with Mrs. Evans, whom he married more than forty years ago.

American tractors and parts purchased by Canada last year were valued at $11,872,191.

Talented Feminine Racing Skipper

HERE is Lady Betty Carstairs' "twin." She is Miss Marion Himmelstein, of Long Beach, Cal., but unlike the famous British speedboat queen, Miss Himmelstein is an expert in sailing craft. She is known as one of the Pacific's most talented feminine racing skippers and friends say the resemblance to Lady Betty is startling. Miss Himmelstein is pictured above at the tiller of the fast "skimmer" on the right as it leads in a close brush on Alamitos Bay at Long Beach, Cal.

ASK FOR BIBLE IN THE SCHOOL

Presbytery Seeks Amendment to Act to Allow Reading of Scripture

An amendment to the School Act to provide for the reading of selected passages of Scripture in the public schools of the province, and the institution of an inquiry into the fluctuations of employment, with a view to recommending a permanent policy with regard to unemployment are two matters that will be brought before the Provincial Government by the Victoria Presbytery of the United Church, which closed its Spring meeting yesterday afternoon after two days of sessions in the First United Church under the presidency of Rev. M. W. Lees, of Courtenay.

In the matter of the Bible in the schools, the Presbytery aligned itself with the Religious Education Council of British Columbia, which will recommend to next year's Legislature that, subject to the local school board, the reading of selected passages of the Bible and the recitation of the Lord's Prayer shall take place daily at the opening or closing of the school, the attendance on the part of pupils to be optional. The recently-issued compilation of the Ontario Department of Education was suggested as a suitable manual.

UNEMPLOYMENT

The proposed request to be made of a Governmental inquiry, with the object of lessening unemployment, it was stated by Dr. Dobson, had been endorsed by forty public bodies, including boards of trade and labor councils. The co-operation of the Governments of the Western Provinces and of the Federal Government were to be sought in the investigation.

Prolonged attention was given by the Presbytery to the report of the committee on evangelism and social service and an address by Rev. Hugh Dobson, D.D., of Vancouver, the provincial secretary of the national board. The careful study of the meaning of Christian marriage, in view of the growth of divorce and the disruption of family life, was urged upon church leaders, the booklet, "The Trends of Family Life and Marriage in Our Times," being recommended for reading, and also the recent deliverances of the Lambeth Conference and the Pope's encyclical.

Endorsement of the proposal of the Provincial Prohibition Association to hold a temperance education week, beginning as presented by Rev. R. J. McIntyre, of Vancouver, was given by the Presbytery, which also recorded its opposition to all liquor advertising and beer saloons.

KID GLOVE BETRAYS WOMAN JUROR; JUDGE FINDS SHE IS DEAF

A kid glove on the hand of a woman juror was the cause of her being excused from further jury duty at the Assize Court now in session at the Courthouse. When the woman came to the Book to be sworn she was asked by the court registrar to remove her glove. She paid no heed to the demand. It was repeated by Mr. Justice Gregory. Still there was no response.

"Are you hard of hearing?" questioned His Lordship.

"I don't hear very well," replied the woman.

"You are excused from jury duty for the rest of the assizes. It is plain you could not hear the evidence."

Had the woman come to court minus her gloves she would have been sworn as a juror, as neither counsel for Crown nor defence offered challenge.

Sentenced to Serve Two Years in Prison

TRAIL, March 11 (CP).—David Jones today was sentenced to serve two years in prison at Nelson for possessing, with intent to use, counterfeit American money. William Valley, who was similarly charged, was dismissed and ordered to leave Trail.

Counterfeit silver dollars were used by Jones in various business houses here, fourteen being turned over to police.

Two were found on Jones, and a resident found sixteen behind a local garage. The two men came here from the Crow's Nest district.

Obituary

GIBBONS—The remains of Charles Harrison Gibbons, who died on March 10, are at Hayward's B.C. Funeral Chapel, from where the funeral will take place on Saturday morning at 10:30 o'clock. Rev. Canon Hinchliffe will officiate. Interment will be made in Royal Oak Burial Park.

JACKSON—There passed away yesterday, at the Royal Jubilee Hospital, after a lingering illness, Edward B. Jackson, of 520 Menzies Street. The remains are resting at the S. J. Curry & Son Funeral Home. Particulars of the funeral will be announced later.

KLOPFER—Funeral services will be held at Hayward's B.C. Funeral Chapel this afternoon at 2 o'clock for Captain Paul Klopfer, who passed away on March 10. The remains will be forwarded later to Vancouver for cremation.

GLICK—The remains of Mrs. Josephine Glick are reposing at Hayward's B.C. Funeral Chapel, where funeral services will be held this afternoon at 3:30 o'clock. Rev. A. de B. Owen will officiate. After the service the remains will be sent to Vancouver for cremation.

LEMON—The remains of Arthur Charles Lemon are reposing at Hayward's B.C. Funeral Chapel, from where the funeral will take place on Friday afternoon at 1:45 o'clock, proceeding to Christ Church Cathedral, where service will be held at 2 o'clock. Interment will be made in Royal Oak Burial Park.

JENNINGS—The funeral of Miss Harriet Elizabeth Jennigs took place yesterday afternoon from her sister's residence, 516 Trutch Street. Rev. Daniel Walker conducted the service, during which the hymns, "The Sands of Time" and "Abide With Me," were sung. Interment was made in Royal Oak Burial Park, with the following as pallbearers: G. Pirie, J. P. Parnall, E. S. Morgan, C. Holt, W. T. Abbott and F. J. Taylor.

DAWKIN—Many friends attended the funeral of Frances Lillian Dawkin, which took place on Wednesday afternoon from McCall Bros.' Funeral Home. Rev. T. A. Jansen conducted the service, during which the hymns, "Jesu, Lover of My Soul" and "My Faith Looks Up to Thee," were sung. Interment was made in Royal Oak Burial Park, with the following as pallbearers: L. Freer, C. Freer, C. Meyland and J. E. Meyland.

JALLAND—The funeral of Mrs. Elizabeth Adelaide Jalland, who passed away on Sunday evening, was held yesterday afternoon, the cortege proceeding from the parlors of the S. J. Curry & Son Funeral Home, to Fairfield United Church. There was an unusually large number of friends present and many beautiful floral tributes surrounded the casket. The church choir, under Major Harry Watts, attended in a body and assisted with the singing. Mrs. Edmund Woodward rendered as a solo, "Sleep Thy Last Sleep." Rev. Hugh Nixon conducted the service, assisted by Rev. Dr. C. T. Scott and Rev. R. J. McIntyre, all of whom spoke briefly of the high Christian endeavor of the late Mrs. Jalland. The hymns sung were "Peace, Perfect Peace" and "For All the Saints Who From Their Labor Rest." Interment was made in the family plot at Ross Bay Cemetery, with the following pallbearers: A. Schroeder, G. G. Green, A. C. Pike, E. B. Jones, R. T. Murphy and A. C. Charlton.

Less than half the men who offer to join the British army are physically fit, declares the Secretary of State for War.

ACID STOMACH IS DANGEROUS

Sufferers From Indigestion CUT THIS OUT

"Stomach troubles, dyspepsia, indigestion, sourness, gas, heartburn, food fermentation, etc., are caused nine times in ten by chronic acid stomach," says a well-known authority.

Burning hydrochloric acid develops in the stomach at an alarming rate. The acid irritates and inflames the delicate stomach lining and often leads to gastritis or stomach ulcers. Don't dose an acid stomach with pepsin or artificial digestants that only give temporary relief from pain by driving the sour, fermenting food out of the stomach into the intestines.

Instead, neutralize or sweeten your acid stomach after meals with a little Bisurated Magnesia and not only will the pain vanish, but your meals will digest naturally. There is nothing better than Bisurated Magnesia to sweeten and settle an acid stomach. Your stomach acts and feels fine in just a few minutes. Bisurated Magnesia can be obtained from any reliable druggist in either powder or tablet form. It is safe, reliable, easy and pleasant to use, is not a laxative, and is not at all expensive. (Advt.)

BOTH SIDES COMPLAINED

Unemployment Funds It Would Appear Distributed Free From Patronage

HOUSE COMMITTEE DISCUSSES WORK

With complaints coming from both sides of politics with respect to the way in which the unemployment funds were distributed as between needy Conservatives and Liberals, it would appear that the administration must have been carried out with a fairly even hand. The matter was before the public accounts committee yesterday, when E. W. Griffith, of the Pubuic Works Department, who kept the accounts in connection with this work, appeared before that body.

Dr. W. H. Sutherland complained that reports were that only Conservatives were given employment.

H. D. Twigg, chairman of the committee, said that such accusations were easy to make, and suggested that they should be backed up by some proof.

From Conservative members of the committee came the assertion that they had complaints made to them that only Liberals were employed.

A. M. Manson offered the opinion that, in some parts, the fund appeared to have been distributed fairly and well. In other parts it was not so administered. In his own riding this was the case, and in certain parts there were no complaints while in others the work was not well done.

Mr. Twigg asked if the member for Omineca had complained to the minister with regard to the troubles he had to offer.

To this Mr. Manson said he had not, but he had advised the complainants to take the matter up with the engineer without using his (Mr. Manson's) name.

Mr. Twigg intimated that he would appreciate having the names from Mr. Manson, and he would assure him that their cases would be referred to the minister.

Mr. Manson felt that the main trouble in his riding had been that the engineer looked after the Prince George district himself and did his work well, but that he left the Omineca administration to road foremen, who did not act so fairly.

ANTI-FRAUD ACT IS CHALLENGED

Oil Operator Files Action Contesting Prevention Measure of Alberta—Claims Damages

CALGARY, March 11 (CP).—Anti-fraud legislation in Alberta, and perhaps in other Canadian provinces, stands challenged today. Alberta's Security Frauds Prevention Act is contested in an action filed against John F. Lymburn, Attorney-General, and his solicitor, J. J. Frawley, by A. H. Mayland, oil operator, and Mercury Oils, Limited.

Investigation now in progress into deals involving Mayland, Mercury Oils, and Mill City Petroleum, Limited, would be halted if plaintiffs were granted an injunction asked in the action.

CLAIMS DAMAGES

Damages of $25,000 are also claimed on the declaration that the Attorney-General's probe, and the consequent tying-up of certain Mercury shares, has led to threat of damage actions against the Mercury company, based on the company's refusal to transfer stock.

Plaintiffs ask a judgment declaring that the probe cannot be conducted under the Security Frauds Prevention Act; and injunction restraining further investigation; and an order setting aside the summons issued to Mayland to supply information sought by the Attorney-General. Opened several weeks ago, the protested investigation has been continuously adjourned, and is slated to reopen March 16.

DRESS GOODS STOLEN

VANCOUVER, March 11.—Dress goods valued at $2,000 were stolen from the Exclusive Ladies' Wear Shop, Seymour Street, according to reports to police.

ESTABLISHED 1885

SPRING STYLES ARE HERE

Maynard's Shoe Store
649 Yates St. Garden 6514
WHERE MOST PEOPLE TRADE

COASTAL STEAMSHIP SERVICE

S.S. "PRINCE RUPERT" or S.S. "PRINCE GEORGE"

leaves Vancouver Mondays at 8:00 p.m. for Prince Rupert, Anyox and Stewart, calling at Powell River and Ocean Falls.

Leaves Stewart 11:00 a.m. Thursdays, southbound. Train connections at Prince Rupert for points east, Monday, Wednesday and Saturday at 11:30 a.m.

Regular service from Prince Rupert to North and South Queen Charlotte Islands. Particulars on request.

Canadian National
C. F. EARLE, District Passenger Agent
911 Government St. Phone Empire 7127
V-5

MATCHES EVERY COLOUR SCHEME.. ADDS BEAUTY AND REFINEMENT IN A MODERN WAY...

SEAMAN-KENT HARDWOOD FLOORING

Sold in Victoria by
V. I. Hardwood Floor Co.
758 Fort St. E 7314

Prest-O-Lite Storage Battery —right for every car
Supplied ON EASY TERMS
AUTO ELECTRIC SERVICE
965 YATES ST.
Phone G 1442

HAYWARD'S B.C. FUNERAL Co
Phones E 3614 G 7679

Orders $500 Bail Bonds Estreated

VANCOUVER, March 11 (CP).—Bail bonds of $500 for H. L. Bruneau, alleged officer of the Valley Financial Securities, Limited, who was arrested on March 4 and charged with a violation of the Fraud Securities Act, were ordered estreated in police court today when he failed to appear. A bench warrant was issued for his arrest. Bondsman for Bruneau was G. Barbaro, Union Street.

Joseph J. Minnec, charged with Bruneau, appeared in court and was remanded to March 18. The men were charged, according to the information against them, in connection with the operations of the Whipsaw Mining Co. Police who raided their offices, seized a quantity of papers and documents.

Funeral Service
G5512

S. J. Curry & Son

Chile has announced that the date for payment by farmers for seeds purchased from the Government has been extended to the end of this year.

USE THE SAFEGUARDED MILK

PRODUCED IN CANADA

For velvety soups and sauces, rich ice creams and candies, fine-textured cakes and puddings and custards, always use Carnation Milk—convenient, economical, always dependable. Clean housing of clean herds and clean handling of the milk safeguards Carnation Milk at the source and protects its purity. And this protection continues until Carnation reaches you in its hermetically sealed containers.

Write for Cook Book and Baby Book

CARNATION CO., LIMITED, 134 Abbott St., Vancouver, B.C.

Milk from Canadian cows, packed in Canada in Canadian cans and cases.

"FROM CONTENTED COWS"

Hatt Wakes Up Victoria!

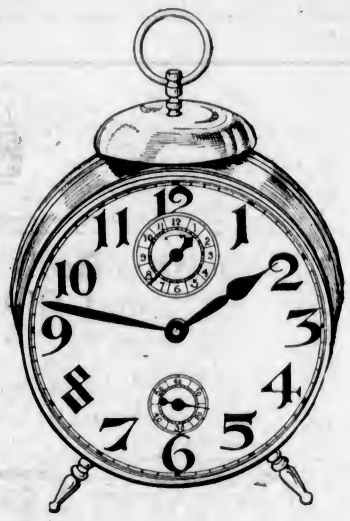

1,000 Alarm Clocks

When we say a thousand clocks, that is exactly what we mean. You can see five hundred of them in our window today! And when we say that they are clocks that regularly sold at $2.50 apiece, that is also correct. They are not the ordinary one-dollar clock.

An importer needed the money and Hatt took the clocks. Took the entire warehouse supply at a price that makes possible this phenomenal value! It is one of those once-in-a-lifetime opportunities, and every clock will be sold this week-end. Don't delay . . . they'll go like wildfire at this price.

On Sale Today, Friday and Saturday

79c

Clearance of Victoria Hardware Stock Continues—Week-End Bargains

SPADING FORKS—D-Handle style. Sale Price $1.15
COCOA DOOR MATS—Size 14 x 24 inches. Sale Price 54c
BAKEBOARDS—Complete with sides. Sale Price 59c
LUNCH KITS—Case only. Sale Price 55c
TRIANGLE FLOOR MOPS—Complete with handle. Sale Price 39c
COLANDERS—Deep style. Heavy enamel, in colors of red, yellow, white, green and blue. Sale Price 69c
ENAMEL DISHPANS—Heavyweight enamel dishpans. Blue and white. Reg. $2.15. Sale Price $1.69
WHEELBARROWS—Strongly braced garden wheelbarrows. Removable sides. Sale Price $4.95
HOUSEHOLD VISES—Three-inch steel jaws and with pipevise attachment. Weight, 13 pounds. Sale Price $2.75
TWEEZERS AND NAIL FILES—Your choice. Each 5c

HATT'S Hardware
1418 Douglas Street
HATT'S HARDWARE POPULAR PRICED HARDWARE AT THE SIGN OF THE BIG HAMMER

R. BLANSHARD IS HONORED

Historical Ass'n commemorates Landing of First Governor on Island

INTERESTING FACTS BROUGHT TO LIGHT

Commemorating the arrival of Governor Blanshard at Victoria and the founding of the first British colony on the Pacific Coast of America eighty years ago, the British Columbia Historical Association met last night at a banquet held in the Duke of Kent private dining-room at the Empress Hotel.

Mrs. W. Fitzherbert Bullen occupied the chair, and the principal speaker of the evening was John Hosie, provincial librarian and president of the association.

Mr. Hosie spoke of the meagreness of facts which surrounded the life of Richard Blanshard, who was, without doubt, one of the most intriguing figures in the history of British Columbia. It was, at any rate, known that he was born in the year 1817 and called to the Bar in 1844.

"We like to think of this formative period of his life," said the speaker. "We know that he must always have been poetically inclined when we trace his beautifully worded messages to Earl Grey."

DOCUMENT IN ARCHIVES

In the Provincial Archives, said Mr. Hosie, was the original document commissioning Mr. Blanshard to assume the title of "Governor of the Vancouver Islands."

"When Mr. Blanshard arrived here," said the speaker, "he must have known that he was coming to an infant colony, just as he must have known that there would be practically nothing to govern when he did arrive. He had vision, however, and I like to think of his feelings if he could see Parliament Buildings lighted up in his honor tonight."

A well-expressed ode, entitled "Richard Blanshard," was read by its author, Donald A. Fraser.

The toast to "The Navy and Army" was proposed by Col. Hon. S. L. Howe, and responded to in suitable terms by Commander L. W. Murray and Brigadier J. Sutherland Brown.

Commander Murray commented upon the fact that H.M.S. Driver, the ship which brought Governor Blanshard to Victoria "on that beautiful day, March 11," was only 180 feet in length and was probably on a four-year commission.

After giving a brief account of the history of the British Army, General Sutherland Brown stated that Military District No. 11 had been in existence for some thirty years and had reached a high state of efficiency.

Hon. Joshua Hinchliffe, Minister of Education, read Constitutional Anniversaries Paper No. 1, which had been prepared by Mr. Justice Martin. The minister, who had personally written an introduction to these papers, stated last night that they had been read by principals in many schools of the province.

ASSOCIATION'S WORK

The toast to "The British Columbia Historical Association" was proposed by Professor W. N. Sage, of the University of British Columbia. Professor Sage pointed to the broader aspects of why Vancouver Island was ceded to the Hudson's Bay Company in 1849, explaining that the key to the situation lay in the Red River district.

V. L. Denton responded to the toast in a short address. If Governor Blanshard had not been sent out in the crucial year of 1850, he said, it was just possible that Canada would not stretch from ocean to ocean at the present time, and that British Columbia would not be under the Union Jack today.

An old Admiralty Regulations Book, presented to the association by Mr. Justice Martin, was formally handed over by Major Nation, secretary of the association. Col. Hon. S. L. Howe returned thanks in suitable terms. Mrs. Crawford, of the Peace River Block, briefly conveyed the greetings of the people of that district.

BULK SOAP FLAKES

Naphtha Soap Flakes in Bulk, very economical for washing machines. Special, 3 lbs. for ..... 32¢

Yacht Brand Pink Table Salmon, 1-lb. tin ..... 10¢
B. & K. Wheat Flakes, Reg. 45c carton ..... 38¢
Shelled Walnuts, fresh sweet pieces, lb. ..... 29¢
Horne's Double Cream Custard Powder, 1-lb. tin ..... 29¢
Clark's Prepared Spaghetti, 1-lb. tin ..... 10¢
Libby's Prepared Mustard, 9-oz. jars ..... 13¢
Mazola Oil, 1-lb. tin ..... 33¢
Braid's Coffee, 1-lb. tin ..... 40¢
Wheat Hearts for Porridge, 5-lb. sacks ..... 25¢

3 Cartons Robin Hood Oats With Tumblers and One Glass Mixing Bowl. All for $1.00

Fresh Cooked Tripe, 2 lbs. for ..... 25¢
Club Steaks, each ..... 25¢
Ox Hearts and Small Hearts, per lb. ..... 8¢
Liver and Bacon Special ..... 25¢

Fresh Caught Codlings, whole fish, lb. ..... 12½¢
Fresh Caught Anchovies, 3 lbs. ..... 25¢

H. O. KIRKHAM & CO., LTD.
612 Fort Street
NEW TELEPHONE NUMBERS
G 8131 Groceries (5 Phones) E 8031 Fruit
G 8135 Meats, Fish, Provisions (2 Phones) E 0251 Office and Delivery Inquiries

You Owe Yourself Protection Through
Fire INSURANCE Automobile
ELSIE B. RICHARDS
Suite 7, Metropolitan Building, opposite Postoffice
PHONE EMPIRE 7722

VIROL saved this boy's life!

WILLIAM COPPIN, AGE 16, A RECENT PHOTO.

Same boy a year old

Before Virol — After Virol

VIROL saved this child

The remarkable influence of Virol on growing tissues is shown in the wonderful recovery of William Coppin. Virol builds bone and muscle, restores waste, and strengthens the constitution. Virol gives School Children increased strength to resist illness and disease. Give your child Virol regularly, especially when epidemics are about.

VIROL

Sold in 16 oz., 8 oz. and 4 oz. tins.

Forty Million prescribed portions of Virol were given last year in over 3,000 Hospitals and Infant Clinics.

Canadian Importers: BOVRIL, LIMITED, Montreal.
Sales Representatives for Canada: HAROLD F. RITCHIE & CO., LIMITED, Toronto.

SESSION TO OPEN TODAY

Administrator of Canada Will Conduct Ceremony in Ottawa Senate Chamber

SPEECH WILL OUTLINE LEGISLATIVE PLANS

OTTAWA, March 11 (CP).—Mild weather of today is expected to continue for the opening of Parliament at 3 o'clock tomorrow afternoon.

Mr. Justice Duff, administrator and acting chief justice, will arrive at that hour at the main entrance of the Parliament Buildings amid the booming of the viceregal salute from the guns of the artillery, and, after reviewing the guard of honor, will proceed to the Senate chamber. There, before a brilliant assembly, he will read the Speech from the Throne.

ARRIVE FOR CEREMONIES

Most of the members of both Senate and Commons were already here tonight for tomorrow's ceremonies, many of them accompanied by their wives and daughters.

Proposed Old Age Pensions legislation will probably be one of the matters mentioned in the Speech from the Throne, together with reference to the recent action of the administration in precluding importation into Canada frum Russia of coal, wood pulp, pulpwood, lumber and timber of all kinds, and asbestos. The nature of the Old Age Pensions measure when it is introduced may be on a basis of a 95 per cent contribution by the Dominion and 5 per cent by the province, replacing the old fifty-fifty contribution basis.

TECHNICAL EDUCATION

Another bill which will be presented this session is one for renewal of grants for technical education. This bill is not in the drafting stage.

Thursday's and Friday's sessions will be occupied by preliminary business, including the moving and seconding of the address in reply to the Speech from the Throne. The debate on the address will begin Monday.

HONORED BY COLLEAGUES

Presentation Made to J. G. Brown, Retiring Resident Federal Architect

Previous to his departure for an extended visit to Great Britain, J. G. Brown, retiring district resident architect for the Dominion Government, and one of Victoria's most respected and best known citizens, was yesterday morning presented with a wardrobe trunk and traveling bag by fellow members of the Dominion Civil Service of Victoria. The presentation was made by J. P. Forde, district engineer, and witnessed by most of the employees in the Postoffice Building.

Part of the address read to Mr. Brown by Mr. Forde, in making the presentation, follows:

"It was with much regret that we learned of your proposed retirement, as it means the severance of the very pleasant relations of many past years, but we hope that we shall still have the opportunity of meeting you frequently for many years to come, and that those will be spent by you in the enjoyment of your well-earned rest among the very many friends which you have made in the city and the province."

SORRY TO LEAVE

In thanking the gathering for the gift, Mr. Brown said he was touched by the presentation, and was sorry that he was leaving, although it was with a good deal of pleasure that he looked forward to his trip to Scotland.

Mr. Brown is now seventy-one years of age, and has been in this city for the past thirty years, most of which time he has spent with the architectural branch of the Dominion Government. He is well known here, being for many years prominent in British Columbia tennis and later in life he held office in an official capacity with the Victoria Lawn Tennis Club. Mr. Brown still plays tennis in the Summer, while in the Winter badminton is his chief pastime.

GIVING MENDELSSOHN RECITAL TONIGHT

A Mendelssohn recital in which the organ, piano, violin and voice will be heard in compositions by the great composer, will take place this evening at St. Andrew's Presbyterian Church, beginning at 8:15 o'clock, Olive Heale at the piano and Jesse A. Longfield at the organ.

She Does Not Regret Giving Them a Trial

Manitoba Lady Found Relief in Dodd's Kidney Pills

Mrs. J. Sievert Suffered With Pains in Her Back

Stead, Man., March 11.—(Special).—Don't delay. Waiting never helped anyone. Delays are dangerous. If you suspect your Kidneys, turn at once to Dodd's Kidney Pills. You can do so with every confidence. A few pills, taken in time, may avert a serious illness. Mrs. J. Sievert, a resident of this place, tells how she treated an attack of Kidney trouble. Dodd's Kidney Pills saved her much suffering. She is now loud in her praises of this wonderful Kidney medicine. She writes: "I had an awful pain in my back every day. After using three boxes of Dodd's Kidney Pills I felt much better. I kept on using them and now I am my old self again. Many thanks to Dodd's Kidney Pills."

Dodd's Kidney Pills have become a family remedy all over the world because people have tried them and found them good. (Advt.)

DEFEAT RESOLUTION FOR PLEBISCITE ON QUESTION OF LIQUOR

TORONTO, March 11 (CP).—Bluntly rejecting a resolution looking to a referendum on the liquor question, the Ontario Legislature by an overwhelming vote today asserted the responsibility of the Government for liquor legislation. The motion of Hon. H. C. Nixon, Progressive leader, was rejected by a vote of 81 to 16. Liberal, Progressive and United Farmer members voted solidly for the resolution and all the Conservatives, together with Earl Hutchinson (Labor, Kenora), voted against it.

Mahatma Gives Commandments To Followers

AHMADABAD, India, March 11 (AP).—Mahatma Gandhi gave four commandments to his followers today.

When they asked what their conduct should be, he replied:

"Don't tell lies.
"Don't use abusive language.
"Don't smoke.
"Don't eat sweets."

A youth asked plaintively:

"How about tea?" and Gandhi replied with a broad smile: "You may drink tea. Drink it from the River Sabarmita."

The Sabarmita is the holy water of Gujerat.

Announcements

Electrolysis is slow and painstaking, but it is safe and permanent. What advantage is it to buy something because it is quick and cheap when it gets you into a worse predicament than ever! Those of you who may have been so unfortunate as to experiment with depilatories know that your case is very much worse—and will steadily grow worse unless you seek expert aid without delay. Miss Hanman. Phone G 7642. 503 Sayward Building.

Too Much Government — Subsequent letters on this subject having been refused publication, will those who are interested in a saner method of government than an effete party system communicate with the writer of the above letter which appeared in this paper March 3, 1931. Phone E 0646 after 6 p.m.

Masters' Bakery takes pride in its products. . . especially recommending Whole Wheat Health Bread; through purity, freshness and economy this health bread fills every demand for nutritious quality at a low price.

Gloria Maisonette, operated by a Harper Method graduate, 207 Belmont House. Shampoo, 50c; scientific scalp treatment, 50c; finger wave, 50c; marcel, 50c; face and neck massage, $1; steamoil, $1. Garden 6251.

Check and Double Check — A run-down battery probably indicates a fault in the electrical system. Auto Electric Service of 965 Yates Street, always check up the system free of charge when batteries are brought here for recharge.

Wedding Stationery requires the best of work and careful attention. Our experience, plus the best of materials, is your guarantee. Prices reasonable. The Colonist Printing Department, 1211 Broad Street.

Douglas Chapter Bridge Tea, Empress Hotel, Saturday, March 14, 2:30 p.m. promptly. Players $1, tea included. Tea guests, 4:30 p.m., 50c. Conveners, Mrs. Teasdale, Mrs. Walter Burton.

Morning special at hairdressing parlors, David Spencer, Ltd., 9 till 10 o'clock: Marcel, 50c; finger wave, 50c; shampoo, 25c extra. No appointments for this special.

Every Afternoon 3 to 5 free teacup readings at Stevenson's two tea rooms, 725 Yates Street and 1119 Douglas Street, and ask for "Punjab" tea.

St. Patrick Special, ice cream bricks for your party. Vanilla ice cream with green ("Pistachio") shamrock centre. Royal Dairy, Ltd., 707 View Street; phone G 2211.

Tonight, Ward Five Conservative Association social and dance, Women's Institute Hall, Brentwood. Good music; refreshments. Admission 25c.

Stevenson's invite you to hear the Prince of Wales by radio at 10 o'clock Saturday morning in their cosy tearooms.

St. John's Rummage Sale to be held Tuesday, March 17, Mason Street, 1:30. Articles called for. Phone Garden 3445.

Fairfield Church Choir Concert, Friday, March 13, 8 p.m., in Sir James Douglas School Auditorium. Adults 35c; children 20c.

St. Mary's, Oak Bay, Ladies' Guild silver tea at the rectory, Tuesday, March 17, 3:30 p.m. Musical programme.

The Chalet, Deep Cove. Pleasant at this season. Luncheons, dinners, teas.

City & District

Decision Reserved—Decision by Magistrate George Jay on a test of gaming in connection with the operation of slot machines here was reserved until Monday in the city police court yesterday.

Homing Pigeons Return—Five of the six homing pigeons reported stolen from 2609 Belmont Avenue on Monday night have returned home, W. R. Tait, the owner, informed police yesterday.

Takes Building Permit—H. E. Brown has taken out a building permit at the City Hall for the construction of a five-room dwelling at 225 Superior Street, of which the approximate cost will be $3,000.

Beer Polls Set—Voting on plebiscites for beer by the glass will take place on April 1 at two divisions in Salmon Arm, at Blue River and Cranberry Lake, it was stated yesterday after the passage of the necessary orders-in-council.

Extension Granted—Extension of time for the reception of reports on private bills were granted by the Legislature yesterday until March 18, at the request of the private bills committee, under T. H. Kirk, M.P.P., Vancouver.

Cancels Engagements—Mr. G. K. Chesterton announced on his arrival here yesterday afternoon that he regretted being unable to fill any of the engagements which had been arranged for him today. Owing to the fatigue of his present lecture tour, he requires rest.

Two Police Raids—Eight persons, six of them women, were arrested last night following police raids on the Strand Hotel, Johnson Street, and 506 Fort Street. Two of the women were charged with being keepers of disorderly houses, while the others were charged with being inmates. They will be arraigned in the city police court this morning.

Will Visit Industries—During the stay of the party of young men who are entering the work of Canadian trade commissioners, the opportunity will be afforded for them to visit the different industrial concerns in and about Victoria. T. J. Goodlake, secretary of the local branch of the Canadian Manufacturers' Association, has charge of the arrangements for their entertainment, and is preparing an itinerary over the week-end. They reach here today.

Damage Charge Withdrawn, But Will Be Relaid

When it was found out that the damage done was less than $20 and the case must have summary trial, the charge against Thomas Kerswell of causing willful damage to J. A. Speedle's restaurant was withdrawn in the city police court yesterday morning and will be relaid under the Summary Convictions Act.

Kerswell, through his counsel, Henry Hall, K.C., had elected trial by higher court and the preliminary hearing proceeded.

It was not until yesterday morning, when a glass worker was called upon to give testimony as to the extent of the damage, that the charge was withdrawn.

BUILDING OF NAVAL SHIPS IS LIMITED

Continued from Page 1

Aircraft carriers — Each nation may build 34,000 tons in this category.

Submarines—Both countries agree not to include any submarines in the 1931 programme and not to lay down any further submarine tonnage before 1933.

Essence of the agreement is maintenance of the status quo in tonnage ratios, France retaining an estimated superiority of 150,000 tons.

The terms were made public here in the form of a memorandum to Parliament by Rt. Hon. Arthur Henderson, British Foreign Secretary, and Rt. Hon. A. V. Alexander, First Lord of the Admiralty, who achieved the agreement in conferences with representatives of France and Italy.

EMERGENCY MEASURE

When the accord is formally signed—a ceremony for which the date has not yet been set—the official text will be made public and become available for use at the Geneva Disarmament Conference.

The tripartite agreement is in a way an emergency measure for control of fleet building until the whole question of naval power can be reviewed at Geneva.

Mr. Alexander told the House of Commons this afternoon that an intimation of concurrence in the general agreement had been received from the United States and Japan, and all members of the British Commonwealth who were represented at the London Naval Conference also indicated general approval.

Muscular-Rheumatic Aches and Pains

DRAW them out with a *"counter-irritant."* Distressing muscular lumbago, soreness and stiffness—generally respond pleasantly to good old Musterole. Doctors call it a "counter-irritant," because it gets action and is not just a salve. Musterole helps bring soreness and pain to the surface, and thus gives natural relief. You can feel how its warming action penetrates and stimulates blood circulation. But do not stop with one application. Apply this soothing, cooling, healing ointment generously to the affected area *once every hour for five hours.* Used by millions for over 20 years. Recommended by many doctors and nurses.

Keep Musterole handy; jars and tubes.

MUSTEROLE
BETTER THAN A MUSTARD PLASTER

NOT GUILTY OF MURDER INTENT

Jury Acquits Two Chinese in Douglas Street Shooting —Get Warning

Chan Quan Yow and Lee You Hem, Chinese, who were on trial at the Spring Assizes of the Supreme Court of British Columbia on a charge of shooting with intent to murder Sue Yow Gee on Douglas Street last November, were found not guilty by a jury shortly after 2:30 o'clock yesterday afternoon, and were immediately discharged with a warning from Mr. Justice Gregory concerning the carrying and use of firearms.

SHOOTING ON STREET

The case occupied the attention of the Court on Tuesday and Wednesday, going to the jury at 1 o'clock yesterday afternoon. Yow, who was secretary of the Chinese Nationalist Society, and Hem, a cook, were in company on the night of November 7; and following an altercation, a revolver was discharged in the direction of Gee, but the bullet went wide and lodged in a Douglas Street store window.

INTENT NOT PROVEN

The element of intent was the substance of the whole charge against the two accused, and, apparently, the Crown did not convince the jury that the two, when the shot was fired, intended to murder Gee.

A large number of Chinese attended the trial, but there was no demonstration on acquittal. Frank Higgins, K.C., was counsel for the defence, and E. V. Finland acted for the Crown.

Airplane to Rush Trapper To Hospital

THE PAS, Man., March 11 (CP).—Seriously ill with scurvy, a trapper of the North will be rushed from Nelson House to The Pas by airplane. Stricken by the dread disease in the Seal River country, in far Northern Manitoba, J. Meade was rushed by dog team over rough country to Nelson House, where a plane will complete the mercy mission to The Pas.

Meade was laid low by the disease while attending his traplines. Fellow trappers discovered him and commenced a long dog trek through deep snows, over ice-covered lakes and streams to Nelson House, which is 150 miles north of The Pas. They trudged for days over the barrens with their sick burden before their haven was reached.

The sick trapper grew steadily worse as the struggle with the North to save his life continued, and when he arrived at Nelson House an airplane appeared the only hope of securing hospital treatment in time.

Just Roamin' Around

BY TWO ROVERS

"Walt arf a mo!" I yelled to Rover, whose lithe form was scampering over the grass that covers the waterfront at View Royal.

I realised that the old saw: "Everything comes to him who knows how to wait—long enough," needed some revision, for, with my rheumaticky limbs, waiting for an unleashed and therefore happy Rover to return, would be tedious to me.

It was Rover who did the waiting, this time. His first tail-wagglegram communicated itself to my intelligence as follows:

"Beastly fag, master, this waiting for things to happen or to catch up with one. Reminds me of a lady, who took so long to dress that her husband got peeved and said: "I have waited so long, my dear, for you to come out for a short stroll that it's 'so long' to the walk, for I'm due at the office."

"Now-our-days, Rover, it's the other way round. It takes a man longer to dress (with some forty buttons to button) than it does a woman, who has none. Depend upon it, Rover, 'Slip-on' versus 'Button' would make a grand lecture title for a social economist to expostulate upon."

Have you noticed that waiting, in some form or another, is the greatest time waster, together with the proverbial thief—procrastination—in this sorry skein of tangled gladcum-wretchedness we call life?

From the day we are born, there is always something or someone waiting for us. The nurse and our mother await the initial signs of baby intelligence; the first smile, the first giggle-gurgle, the first yell or howl are all duly and gleefullily recorded, meanwhile we wait for another soothing bottle.

Later on a bit, they wait for the first tooth and lock of sunkist hair; and we, having committed our first misdemeanor, await our first spanking.

With schooldays, there is our eager waiting for the holidays—with the termination of the term. Then the longing, that is really waiting, for youth's greatest opportunity—schooldays—to be done with and manhood realized.

Manhood is a series of waitings, weighty or otherwise, mainly otherwise. Waiting for a job, or a better job. Waiting for a raise to marry on or to better bachelor-ize on. Waiting for greater opportunities than those we have missed or misused. Waiting for the right moment to spring on a surprised world and win life's prize for fame or fortune, or both, is waste of time, unless one does something else while waiting for reward or recognition; unless one fills in one's waitership with new and earnest endeavor.

Lying full length under a huge pine-surrounded maple, Rover and I longingly awaited the advent of a fine old sailing ship to come into the little bay at our feet, for boats can plough through right in up to the very shore here in Esquimalt's inner harbor, but we waited long and no boat came. Overhead a breeze sighed in the swaying boughs, as if sweet-stringed fairy instruments were pining for fairy hands to touch them into melody.

"It's worth waiting for a lifetime, Rover, to find such a secluded, peaceful spot to wait in," said I.

Rover registered restlessness. "All very well, master, but why lose so much time waiting; why not investigate and explore what is at hand, although, maybe, it be not worth waiting for, while waiting for what is weightily worthier?"

This waiting wastes a lot of time,
Thereby one misses things sublime,
Meanwhiles, in this most glorious clime—
As we put off;
Procrastination is the thief
That robs us of life's best, though brief,
Rare opportunities. Comes grief—
With putting off!

Britain's shortage of officers in the regular army is 380, and of other ranks 9,700.

Save $60.00 on a New 1931 Radio

A remarkable opportunity awaits you if you make the decision to turn your old radio in on a new 1931 model without delay. We have a limited number of these standard make console model radios to sell at less than the price of midget instruments!

Get a radio that is nationally known for its musical quality and instead of paying $185, get it for $125. A clear saving of $60. And at that you can arrange a payment plan to suit your convenience.

Fletcher Bros. (VICTORIA) LIMITED
1110 Douglas Street

Have You Had Afternoon Tea at Stevenson's?

You will enjoy the treat—delicious assorted tea cakes and delishtful surroundings. Ask for our own blend, "Punjab," an Orange Pekoe Tea. Free cup reading at both Tea Rooms

Stevenson's Homade and Chocolates and Candies

725 YATES ST. TWO STORES 1119 DOUGLAS ST.

Make a point of sending "her" a box of our delicious chocolates on St. Patrick's Day—next Tuesday. "They are the kind she likes." See our many Irish Novelties!

FOR YOUR TAXI
PHONE
Garden 4151
AND GET A
Pacific Meter Cab
"THE METER'S ALWAYS CHEAPER"
Empress Taxi and Sightseeing Company, 756 Yates Street

TAXPAYERS
Take Notice!

A Meeting Will Be Held for the Purpose of Organization

Friday, March 13, 1931, 8 P.M.
CHAMBER OF COMMERCE
AUDITORIM

A Full Turnout Is Essential for Success

Chairman, MR. FRANK HIGGINS, K.C.

Carpet Cleaning

Have your carpets cleaned the Smith & Champion way, and you will be delighted with the result. Every particle of dust is effectively removed and the surface left bright and attractive. No harm can come to the most expensive rugs.

SMITH & CHAMPION, LTD.
1420 Douglas Street

Special!

Our Electrical Health Appliance Display Is Very Complete

Call and See Demonstration
Ask for Booklet

Hawkins & Hayward Limited
Electrical Quality and Service Store
1121 Douglas St., corner View St.
Phone Empire 1171

Enlarged Prostate
AND ALL URINARY ILLS
TAKE OUR REMEDIES
Pamphlets, "Man Know Thyself," and Disorders of Men. Ills of Women, also Skin and Blood Diseases, with Diagnosis Form and advice, in plain envelope. Free by mail. Hours, 2 to 4 and 7 to 8, daily, Wed. and Sats. excepted. Consultation by appointment only. Advice free. Mail Order and Tablet Remedies a specialty.
Phone DOUGLAS 8304
ENGLISH HERBAL DISPENSARY LTD.
1250 Davie St. Vancouver, B.C.
38 Years' Experience

DON'T READ THIS
Unless your feet are bothering you. C. Atherly, of Vancouver, writes about "Mosco," the wonder remedy for Corns, Callouses and Warts, as follows: "It is very good; it is making my feet fine."
Try "MOSCO," Too, 50c Jar, at
STEWART The Shoe Man 1613 Douglas St.

Women's Work and Institutes

WOULD ADMIT WOMEN ELDERS

Presbytery of Victoria Goes on Record to That Effect —Nominations Made

By a vote of forty-three to three the Presbytery of Victoria, at its recent session here, went on record as in favor of admitting women to become elders in the United Church of Canada. The matter was considered on a remit sent down by the general council of the United Church from its London meeting last September, the remit to be answered by the presbyteries and pastoral charges throughout Canada. The action of the next council, which would involve an amendment to the basis of union, will depend upon the registered judgment of the presbyteries and congregations. This matter, it was pointed out by Rev. Dr. Scott in the course of the discussion, grew out of the decision of the previous council at its meeting in Winnipeg not to take any action regarding the admission of women to the ministry.

Rev. A. W. McIntosh, minister of St. Giles' United Church, Vancouver, was the unanimous nomination for the presidency of the British Columbia Conference, which will convene for the first time in this city, and the first session of which will be held on May 13, in First United Church. Rev. A. D. Archibald, of Vancouver, was the nominee for secretary, and Rev. A. S. Bunt, of Mission City, for treasurer.

MEMBERSHIP INCREASE

Increases in the membership of congregations, young people's societies and men's clubs were reported by the statistical secretary, Rev. W. R. Welch, of Nanaimo. The report showed that $71,584 had been raised for local church purposes, and the joint contributions for missions and benevolence of the congregations and the women's missionary societies amounted to almost $20,000. There were 1,662 young people, boys and girls, enrolled in church clubs and societies.

The work of home mission and aided charges was reviewed in the report presented by Rev. W. F. Burns, of Duncan, chairman of the home mission committee. Growing congregations and a fine spirit of self-denial had been shown during the present period of financial depression, it was pointed out. On account of the slackening of fishing operations on the West Coast, the mission vessel, the Melvin Swartout, in charge of Rev. James Dewar, will be withdrawn from Barkley Sound waters and transferred to the Cape Mudge Mission, while the boat there, the Edward White, will take duty under Dr. Darby on the Northern Coast. The preaching appointments around Nanaimo will be consolidated under the care of an ordained missionary, under the name of the Nanaimo Suburban Mission. The taking of the Indian cause at Nanaimo under the care of Haliburton Street congregation had, it was reported, worked out satisfactorily.

DISCUSS EDUCATION

Religious education through Sunday schools and young people's societies was discussed during the forenoon session yesterday, the committee's report being presented by Rev. M. W. Lees, other speakers being Rev. E. R. McLean, Miss Anne Fountain and Frank Fidler, of the religious education headquarters. There were 104 young people's, boys' and girls' societies in the presbytery, which were said to be recruiting ground for church membership. Announcement was made of the annual young people's conference, which will be held on Good Friday at Sidney, when the topic of discussion will be "The Challenge of the Modern World to the Christianity of Young People."

We are told that certain musical notes prevent sleep. So also do certain promissory notes.

Eminent French Designers Turn to Necklines

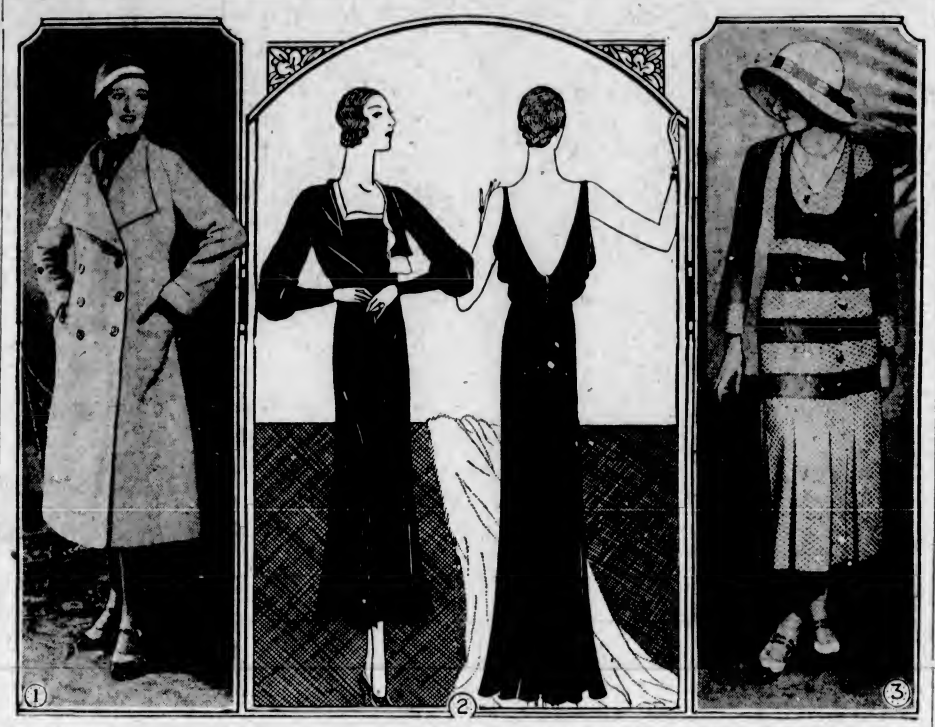

A VERY smart mannish model which comes into vogue with the return of the redingote (1). It is of beige wool coating and is worn with a gay plaid scarf. (2) Two of the new spring models in gowns. The first is a Bruyero frock of dark brown crepe marocain. The wide sleeves are in one piece with the V-shaped yoke draped around a square neckline. This is outlined with beige crepe georgette with a jabot and scarf at one side in beige georgette and brown marocain. The lower half of the sleeve fits closely to the arm. The second is also a Marie Marot sketch of a Worth evening gown in thin black velvet. It is Greek in inspiration. (3) An interesting new wool fabric, wool net in plain and check, featured in a smart tailored ensemble in blue and white, with bell-boy coat trimmed with metal buttons.

Clubs and Societies

St. John's Guild

The monthly business meeting of St. John's Guild was held in the guild room on Monday afternoon, the president, Mrs. J. N. Forde, in the chair. The secretary's and treasurer's reports were received and adopted. The date of the Easter supper was set for Easter Monday, April 6. It was decided to hold the business meeting on the second, instead of the first, Monday in the month. A new member, Mrs. Hurley, was welcomed. At the close of the meeting tea was served by Mrs. Tice.

Mooseheart Legion

The women of Mooseheart Legion, Victoria Chapter No. 25, held their regular meeting in the K. of C. Hall on Monday evening, Senior Regent Hatcher presiding. A St. Patrick's tea will be given on Wednesday, March 18, at the home of Legionaire O. Isaacson, 1013 Queens Avenue, and a banquet will take place in the Chamber of Commerce on Saturday, jointly with the legionaires of Maple Leaf Legion No. 53.

St. Joseph's Junior W.A.

St. Joseph's Hospital Junior W.A. met last Friday, when plans for an all-day excursion to Seattle on June 3 were discussed. Following the business session bridge was played. Miss Mildred Clark, Miss Gwen Wood and Miss Betty O'Brien winning the prizes. Refreshments were served by Misses Sehl and Bone, assisted by Misses Adam and Allen.

Deaconess to Speak

Miss Isabel McIntosh, of Montreal, a deaconess of the United Church of Canada, will speak at a meeting to be held under the auspices of the Presbyterial in the Metropolitan Church, tomorrow afternoon at 3 o'clock. Mrs. T. H. Johns will sing.

First Baptist C.G.I.T.

The First Baptist Church, C.G.I.T., will hold a missionary meeting tomorrow at 8 p.m. Dr. Camp, of Emmanuel Baptist Church, will give an illustrated lecture on "Bolivia." A collection will be taken in aid of missions and Miss Sylvia Smith, the president, will be in the chair.

Boy Scouts W.A.

The W.A. to the Victoria Boy Scouts' Association will hold a silver tea at the home of Mr. and Mrs. Guy Shaw, 1391 Oliver Street, this afternoon from 3 to 6 o'clock. Tables were reserved for bridge and a hearty welcome is extended to anyone interested in the movement.

Navy League Chapter

The Navy League Chapter, I.O.D.E., will meet this afternoon at the home of Mrs. T. A. Johnston, McClure Street. During the tea hour Mrs. Mortimer J. Appleby, the regent, will be welcomed on her return from England.

Anniversary Tea

A bridge tea will be held on Saturday afternoon at the Empress Hotel by the Sir James and Lady Douglas Chapter, I.O.D.E., to celebrate the founding of Victoria. Tea guests will be welcomed at 4:30 o'clock.

Knox W.M.S.

The Knox Presbyterian W.M.S. will meet this evening at 8 o'clock, at the church, Stanley Avenue. Rev. Charles Thomson will give an illustrated lecture on "The China Inland Mission."

Nanaimo W.C.T.U.

The W.C.T.U. had an interesting parlor meeting at the home of Mrs. J. Wilson, Irwin Street, yesterday. Miss Clippard gave a paper on "Alcohol and Health," by A. P. Proctor, M.D., Vancouver.

Liberal Women's Forum

The Liberal Women's Forum will hold its annual meeting tomorrow at 2:45 o'clock, in the rooms, corner of Government and Broughton Streets.

St. Mary's W.A.

The monthly meeting of St. Mary's W.A. will be held today at 2:30 o'clock.

Accused Fined $1,000 And Given Jail Term For Operating Still

VANCOUVER, March 11 (CP).—A fine of $1,000 and a prison term of two months was the sentence passed by Police Magistrate J. A. Findlay on Joseph Grantz, who pleaded guilty on Tuesday to a charge of operating an illicit still. If the fine is not paid, Grantz must spend an additional six months in jail.

A raid on Grantz' house on West Seventh on Monday night resulted in his arrest and the seizure of a large still and hundreds of gallons of liquor mash and a quantity of illicit liquor.

The Rhyming Optimist

By Aline Michaelis

No toil of all your busy time I ask,
Of morn, high noon or golden afternoon;
I would not keep your hand from any task
Or change one measure of your life's swift tune;
But ever in the twilight may we go,
Hand clasping hand, thus closely side by side,
Together through the aureate afterglow
Which marks the ebb of day's tumultuous tide.

The twilight hour I would have you keep
For me always, though we should stray apart,
The hour when Nature lulls the land to sleep
And clasps her creatures gently to her heart.
Though some strange twilight I may not be near,
My little ghost's light footfall you you will hear!

In the days when parliamentary reporters were regarded by the members as impertinent intruders, a certain noble lord was standing at one of the bars drinking, when he saw a newspaper man near, apparently observing him. "Hallo!" cried the lord. "Put that down in your notebook; I have just drunk a glass of wine!" "I certainly would," was the reply, "if I saw your lordship drinking a glass of water!"

Kitty McKay

By NINA WILCOX PUTNAM

The girl-friend says she has heard of a society matron who has been brought to the verge of a nervous breakdown trying to keep her social secretary's personal engagements straightened out.

Women's Institutes of Vancouver Island

COWICHAN

Cowichan Women's Institute met in the institute rooms on Tuesday afternoon. Mrs. F. S. Leather presided. The per capita will be paid to the district board as decided on at the South Vancouver Island district conference. Arrangements were made for a shamrock tea to be held in the rooms on March 19. A demonstration of lamp shade making will be given at the April meeting. An instructive address on "The Care of the Child" was given by Miss B. Jenkins, supervisor at the Cowichan Health Centre. Miss Jenkins spoke on the care needed in the child's life up to school age. After tea was served the members attended the reception for Miss Claxton at the Health Centre.

ESQUIMALT

Esquimalt Women's Institute met on Tuesday evening at St. Paul's Parish Hall. It was announced that the first aid class will begin on Monday evening. Mrs. Booth announced that the Child Hygiene Council picnic would take place on July 9 at Cordova Bay, and final plans were made for the birthday tea next Tuesday at 2:30 o'clock at St. Paul's Parish Hall. All members were asked to attend. A visit will be paid to the Pantorium Dye Works on March 31, and members wishing to join in the visit were asked to meet at 2 o'clock at the building. A card game in aid of the Esquimalt Friendly Help will be held on March 26. Mesdames Garrett, McLean, Grimes and Stewart, Jr., were hostesses at tea.

CITY TEMPLE Y.P.S.

The regular meeting of the City Temple Y.P.S. was held on Monday at Temple Hall, North Park Street. The speaker for the evening was Herbert Manson, who was introduced by Cecil Chatfield, gave a very interesting talk on "The Biology and Science of Life." The next meeting of the society will be held on Monday, March 30.

Burgess Bedtime Stories

Reddy's Strange Tale

By THORNTON W. BURGESS

Some things so dreadful are it seems
They can't be true; they must be dreams.

—Billy Mink.

Yes, sir, there are things as bad as that. Billy Mink, who had seen some pretty bad and sad things in connection with dreadful steel traps, thought that nothing could be worse than the setting of these traps, but when he heard the story Reddy Fox told he came to the conclusion that there could be things even worse if he could believe Reddy's tale. However, it was a story hard to believe. Reddy had told him to watch his step because there was something queer going on.

"Oh," replied Billy. "I know all about those traps along that brook back there, if that is what you mean. When I found those I decided to quit fishing and try hunting. I hope there are no traps up here in the woodland."

"There are some," replied Reddy. "I have found two or three and I suspect they were set for me. But it isn't traps I am thinking of. Are you very hungry, Billy Mink?"

Billy grinned. "I am not exactly starving," said he, "but I wouldn't refuse a good meal if I could find it."

"There is plenty to eat up in this piece of woods back of us," said Reddy.

"That is good news," replied Billy. "If there is plenty to eat, how does it happen that when I first saw you you were hunting?"

It was Reddy's turn to grin. "That is a fair question, Billy Mink," said he. "You are smart, one of the smartest of all the folks I know, so you'll understand when I say that it is better to starve than to make a mistake."

"Of course," replied Billy promptly. "But what has this to do with the food you say there is plenty of?"

Reddy was no longer grinning. "There is something queer about that food," said he. "Yes, sir, there is something queer. I am afraid of things that are queer. Things you know all about are never queer. Things are queer only when you don't fully understand them."

Billy nodded. "That's true," said he. "Go on."

"I was up in that woods looking for a grouse when I found a piece of meat," continued Reddy.

"What luck!" exclaimed Billy.

"That is what I thought until I began to wonder how a piece of meat happened to be where I found that piece," said Reddy. "Either someone had dropped it there or had put it there for a purpose. I suspected a trap, and I just went all around that piece of meat looking for a trap and looking to see just where I was putting each foot. I didn't find any trap. I got near enough to smell that meat all over and it smelled all right. In fact, it just naturally set my mouth to watering. I was just ready to snap it up when I had a funny feeling."

"There is plenty to eat up in this woods back of us," said Reddy

"What kind of feeling?" demanded Billy Mink.

"I can't explain it," replied Reddy. "For no reason at all I felt that I should leave that piece of meat right where it was. I found where one of those two-legged creatures (he meant a man) had been along some time before, and I am always suspicious when I get that scent. So I decided to follow the path he was using and perhaps come back for the meat. I hadn't gone far when I found a chicken head."

"That sounds interesting," interrupted Billy Mink.

"It was interesting," replied Reddy, "because I saw right away that someone had tried to drag it away, and just a little way from it I found a shrew and he was dead. Then I had that funny feeling stronger than ever. So I left that chicken head and went on. Pretty soon I saw something black off to one side on the snow. It was a crow and he was dead, too, and in his mouth was a little piece of meat. I just left that crow right there and came straight down here, and here I am. Now what do you make of that?"

"It certainly is queer," was all Billy could say.

The next story: "Billy Decides to See for Himself."

CONCERT TO BE HELD TOMORROW

Fairfield Church Choir to Give Programme at Sir James Douglas School Auditorium

The choir of the Fairfield United Church, with Mrs. Gladys Slark, contralto; George Guy, tenor, and Captain Eric Chalmers, monologist, as guest artists, will give a concert in the annex of the Sir James Douglas School tomorrow night, commencing at 8 o'clock. The programme is as follows:

Orchestral prelude; part songs (a) "O Forest," (b) "The Nightingale," Mendelssohn; song, L. Abbott; duet, selected, the Misses Constance Barlow and Stout; male quartette (a) "The Blossoms Close," Abbott, (b) "Humorous, Loud," Messrs. Berry, Abbott, Hardistry and J. Curran; song, "The Haymakers," Mrs. E. E. Woodward; monologue, "The Difference," Captain E. Chalmers; tenor solo, George Guy; orchestra; part songs, (a) "English Folk Song," Dunhill, (b) "The Vale of Rest," Mendelssohn; song, selected, Mrs. Gladys Slark; duet, Miss G. Platt and G. Guy; comic song, Mr. Berry; monologue, Captain E. Chalmers; part song, "The Mavis."

Major W. H. Watts will be the accompanist.

PIANOFORTE PUPILS HEARD IN CONCERT

The pupils of Mrs. A. Denton, pianoforte teacher, were responsible for a very delightful and interesting programme on Tuesday night last, at the home of Mrs. E. Both, 238 Beechwood Avenue, kindly loaned for the occasion. The programme, given before a large gathering of pupils, parents and friends, proved to be an excellent performance by pupils in various grades, and each number was well received.

During the evening Miss M. Schormann added further delight by contributing a song.

The following pupils took part in the programme: Georgina and Molly McAnerin, Jack Riddell, Mary Riddell, Noreen Friker, Margaret and Audrey Marshall, Jean Roy, Walter Friker, Grace Phillips, Gertrude Both, Edith and Lillian Williams, Ella Mitchell, Isla Mitchell, Marjorie Bridge, Muriel and Nancy Martin, Retta Mottershead, Eunice Bell, Bernice Unwin, Hilda Watson and Charlotte Crawford.

MANY ARRESTED IN WINNIPEG'S DRIVE AGAINST CRIMINALS

WINNIPEG, March 11.—Round-up of criminals who participated in the recent crime wave in Winnipeg has been completed and $15,000 of the $30,000 obtained by the bandits and petty thieves has been recovered.

Thirty-eight culprits, including bank robbers and house-breakers, were taken into custody by police and every one of them convicted and sentenced.

Pig iron production in Germany last year was 9,695,000 tons.

HOME FURNITURE COMPANY
"BUILT ON QUALITY—GROWING ON SERVICE"
F. W. BARTHOLOMEW
825 Fort Street Phone E 9921

New Fashions for Spring
HERMAN'S
733 YATES STREET
Fine Apparel for Women, Limited

THE Fashion BOOTERY
Formerly Ladies' Sample Shoe Shop
743 Yates Street Phone G 4422

1208 DOUGLAS ST. STYLE AT A PRICE. SAYWARD BLDG.
LADIES READY TO WEAR
Hatch
BUY FOR CASH & PAY LESS

PIGGLY WIGGLY
SAVE on QUALITY FOODS at Your Neighborhood PIGGLY WIGGLY

To China at Low Summer Fares

DON'T overlook the Orient this year. Beginning April 1 N.Y.K. offers reduced Summer Round Trip Fares that make the cost of such a trip far below the popular conception. It's your opportunity to see intriguing lands in the Pacific's luxurious cabin ships—at economy rates. We will be glad to give you all the information you wish.

NYK JAPAN MAIL LINE
Consult any railway or steamship agent, or Great Northern Railway, Agents, 916 Government Street.

Enthusiasm

WHETHER in business or sport, it's the enthusiasm you throw into the game that leads on to success. Enthusiasm and feeling your best are one and the same thing. *The chief point to keep in mind is—looking your best is half the battle of feeling your best.* You can accomplish both by using our service.

Men's Suits Dry-Cleaned, $1.00

New Method Dry-Cleaners
GARDEN 8166

WATER WAVE AND SHAMPOO 1.00
FIRTH BROS.
709 Fort Street
(You Just Walk In)

Spring Sale
Ladies' and Gents' Suits Made to Order
Fit Guaranteed
Indigo Navy Blue Serge $24.00
New Spring Goods Arriving Daily. Money Back If Not Satisfied.
CHARLIE WO 1420 Government

A delicious luncheon treat

RECIPE: Place a poached egg on hot buttered spinach in centre of plate and surround spinach with a deep border of Clark's Cooked Spaghetti, thoroughly heated. Garnish with parsley.

Let the Clark Kitchens help you for quicker and better meals

CLARK'S Produced in Canada
COOKED SPAGHETTI
(With Tomato Sauce and Cheese)
W. CLARK, LIMITED. Establishments at Montreal, P.Q., St. Remi, P.Q., and Harrow, Ont.

Social and Personal

Personals, Parties Visitors

Alexandra Club Tea

A delightful tea was held yesterday afternoon at the Alexandra Ladies' Club, the prettily arranged tea tables being occupied by a large number of guests. Mrs. E. Senkler played a charming piano solo, and Mrs. Sydney Oliver sang during the tea hour, Miss Iren Dumbleton playing her accompaniment. Little Miss Miriam Schwabe delighted the guests with her dancing, and Miss Cook accompanied her at the piano. Among those present were Mrs. W. R. M'D. Parr, Mrs. Eric Birch-Jones, Miss B. McMillan, Mrs. M. S. Wheatley, Mr. and Mrs. McTavish, Mrs. R. Tyhurst, Mrs. Milligan, Mrs. Buss, Mrs. A. E. Hodgins, Mrs. J. J. Shallcross, Mrs. G. Ford, Mrs. H. G. Garrett, Mrs. Colin Cummins, Mrs. Greig, Mrs. R. B. McMicking, Mrs. R. B. Mosher, Mrs. H. Gann, Mrs. Cook, Mrs. Newcomen, Mrs. Foggo, Mrs. Tildesley, Miss Thomson, Mr. and Mrs. L. James, Mrs. Bevar, Mrs. Beasley, Mrs. Quertier, Mrs. Nixon, Mrs. J. Lightbody, Mrs. G. Phillips, Mrs. R. Stewart, Mrs. Wylde, Mrs. Wood, Mrs. Tremayne, Miss Wylde, Mrs. Wolley-Dod, Mrs. E. Bagshawe, Mrs. I. Douglass, Mrs. Mackay, Mrs. Simonds, Mrs. Godsal, Mrs. A. R. Wolfenden, Mrs. P. R. Brown, Mrs. T. Piddington, Mrs. J. Harper, Miss Crease, Mrs. Rochfort, Mrs. Oldham, Miss Clarke and Rev. and Mrs. Ryall. Assisting during tea were Misses Victoria Ebbs-Canavan and Jocelyn McGraw.

* * *

Holds Reception

Mrs. R. A. Wootton, formerly Miss May Goff, received for the first time since her marriage yesterday afternoon at her home on Monterey Avenue. The rooms looked charming with Spring flowers and the tea table was centred with a silver bowl of daffodils, freesia and forget-me-nots. Mrs. Wootton wore her wedding gown of eggshell satin and was assisted in receiving her many callers by her mother-in-law, Mrs. E. E. Wootton. Mrs. R. L. Orr, of Seattle, and Mrs. H. C. Carey poured tea and coffee, and assisting in serving were Mrs. Sydney Barker, Mrs. Arthur Wootton, Miss T. L. Paddon, Miss Ines Carey, Miss Ruth Jones, Miss Alice Goff and Miss Jean McLaren. Mrs. Wootton will be "at home" again this afternoon.

* * *

Whist Party Held

Miss Una Bevan was hostess on Tuesday evening at the home of her parents, Mr. and Mrs. G. H. Bevan, 439 Walton Street. Three tables of court whist were enjoyed, prizes being won by Miss Bessie MacKay, Mr. Norman Phipps, Miss Kathleen Moore, and Mr. Frank Kennelly. Those invited were Misses Evelyn Day, Bessie MacKay, Dorothy Officer, Marjorie Lorenz and Kathleen Moore, and Messrs. Noel Bowesman, Douglas Gibson, Norman Phipps, P. Herewood Brown, Frank Kennelly and Alan Pinton (Regina).

* * *

Christening Ceremony

The christening of the infant daughter of Mr. and Mrs. R. R. Jeeves, Kings Road, took place on March 2, Rev A. de B. Owen officiating. The child received the name Elizabeth Mae. The sponsors were Mrs. K. Norman, Mrs. P. W. Richards and Mr J. A. Jeeves. Tea was served later, the table being centred with the christening cake. The following were present: Mr. and Mrs. V. McN. Rolfe, Mr. and Mrs. P. W. Richards, Miss K. Norman, Mr. J. A. Jeeves, Miss T. Rolfe, Master Cliff Rolfe and Billy Richards.

* * *

Entertains at Tea

Mrs. Harold B. Bate entertained at the tea hour on Tuesday afternoon in honor of her mother, Mrs. G. R. F. Kirkpatrick, of Edmonton, who is a visitor here, and who is staying at the Oak Bay Hotel. Mrs. Ross Sutherland and Mrs. L. G. Herchmer presided at the charmingly arranged tea table. Yesterday afternoon Mrs. Bate entertained a number of young friends at tea, when her sister, Miss Betty Kirkpatrick, was the guest of honor.

* * *

Sailing Next Week

Word has come from Mr. W. J. Bowser, who has been touring the Mediterranean regions for several weeks with his niece, Miss Gladys Irving, that they are now in London, and will sail for Canada at the end of next week. They will visit in the East before returning to Victoria.

* * *

Tea Hostess

Mrs. H. W. Curtis, Camosun Street, entertained a few children yeterday at tea in honor of her little niece, Evelyn Dopp.

* * *

Return From Seattle

Captain and Mrs. J. W. Troup returned yesterday from Seattle, where they attended the opera. Mr. and Mrs. C. P. Hill, who accompanied them to Seattle, will return home today. Together, with other Victorians who were over for the opera, they were extensively entertained at luncheons, teas and dinners.

* * *

Party for Travelers

Miss Doris Gibson, York Place, was hostess at a bridge party and tea yesterday afternoon in honor of Miss Violet Punnett, who is leaving for China on Saturday, and for Miss Dorothy Crump, who with her parents, will leave for Europe next week.

* * *

Return to Vancouver

Mr. and Mrs. R. J. Cummins and daughter, Miss Shirley Cummins, have returned to their home on the Mainland after spending an extended visit in the city as the guests of Mrs. Cummins' parents, Mr. and Mrs. J. Carl Pendray, Beach Drive, Oak Bay.

* * *

To Leave for England

Mr. and Mrs. P. A. Crump and Miss Dorothy Crump, Beach Drive, will leave early next week for San Francisco, en route by way of the Panama Canal for England and the Continent, where they will spend the Summer.

* * *

Return to City

Mrs. Otto Weiler, Vancouver Street, and Miss Margaret Adam, Richmond Road, who spent a few days in Seattle and attended the Chicago Civic Opera, have returned to their home in the city.

* * *

Return From Vancouver

Mrs. James Lightbody and Miss Frances Lightbody, who spent the week-end in Vancouver, have returned to their home on St. David Street.

* * *

Back From Visit

Miss Beatrice Hicks has returned to her home in the city after spending the past two weeks in Vancouver, where she was the guest of her sister, Mrs. Ian Woodburn.

* * *

Attending Opera

Miss Ilace Terry and Miss Mohra Terry, Transit Road, Oak Bay, are spending a few days in Seattle, and while there will attend the Chicago Civic Opera.

* * *

Return to Mainland

Mr. Philip Rogers afid Mr. Pat Burns, of Vancouver, have returned to their home on the Mainland after a few days' visit in the city.

* * *

Visiting Here

Miss Alice Goff has as her guest, her cousin, Mrs. R. L. Orr, of Seattle.

* * *

At "Craigmyle"

Mr. Charles E. Currie has left the Hotel Windermere to reside at "Craigmyle," Craigdarroch.

* * *

Visitor in City

Mr. Norman Lang, of Vancouver, is a visitor in the city for several days.

* * *

Here From Clayoquot

Mr. George Nicholson, Clayoquot, is a guest at the Empress Hotel.

JAMES BAY HOTEL

Very moderate residential rates by week or month.

Here springtime smartness

$9

. . . Featuring a chic, new pump at a moderate price.

In Skipper Blue and Prado Brown. A captivating new model in the two new colors that have quite taken the fashionable world by storm! Formerly this pump would have cost considerably more.

CATHCART'S

1308 DOUGLAS G 6111

DOMINION ACADEMY OF MUSIC

RECITAL

NEW THOUGHT TEMPLE
Fort Street
FRIDAY, MARCH 13
8:15 P.M.
Admission 50c—Tickets at Fletcher Bros.

You Always Get Value at

B.M. Clarke

711 Yates Street

Continuous Clarification System Used

Pantorium Dye Works of Canada, Limited
Fort and Quadra Empire 7155

Try the Valeteria Service — There's None Better

Aviatrix Now in England

THE 1st Fulham Scouts and Girl Guides are seen welcoming home their leader, the Hon. Mrs. Victor Bruce, at the Heston Air Park, England, where a welcome home air party was held. Mrs. Bruce is seen showing her Guides some of the many medals and decorations given her during her world flight.

Girl Guide Notes

LANGFORD

Miss Y. George, captain of the Hillside Guide company, inspected the local company of Girl Guides on Saturday at Langford Lakeside, and gave suggestions to the girls about their future work. Miss Doris Hibberson gave instruction in sick nursing to the Nightingale Patrol.

Engagements

BARNSDALE—FEWSON

Mr. and Mrs. L. Fewson announce the engagement of their eldest daughter, Winnifred Irene, to Mr. Clement Edward Barnsdale, only son of Mrs. Wynn Barnsdale, of Coventry, Eng. The marriage will take place shortly.

MacLENNAN—JONES

Hon. J. W. Jones and Mrs. Jones, of Victoria, formerly of Kelowna, B.C., announce the engagement of their second daughter, Norah Vivian, to Mr. Duncan Campbell MacLennan, of Vancouver, B.C., eldest son of Mr. and Mrs. William MacLennan, of Forres, Morayshire, Scotland. The wedding will take place quietly in Vancouver at Easter.

Miss Tatlow To Marry Mr. Dick Wilson

VANCOUVER, March 11. — Announcement has been made by Mrs. R. G. Tatlow of the engagement of her eldest daughter, Helen Garnett, to Mr. Richard Biggerstaff Wilson, son of Mrs. Biggerstaff Wilson, Rockland Avenue, Victoria. This engagement is of great interest throughout the province, since both families have long been associated with British Columbia. Miss Tatlow is a granddaughter of the late Mr. H. J. Cambie, surveyor of the Canadian Pacific Railway. Mrs. Tatlow and her family have been frequent visitors to the capital and for a number of years have spent the Summer at their cottage at Finnerty Bay.

Tea Given for St. Paul's Society

NANAIMO, March 11.—At the home of Mrs. A. E. Planta the members of St. Paul's Missionary Society were hostesses, yesterday, at a most successful tea, a substantial sum being realized. The event took the form of a "Springtime" tea and musicale. Mrs. Planta was assisted in receiving the guests by Mrs. H. V. Hitchcox and Mrs. W. McGirr, president of the society.

The reception rooms were attractively decorated with greenery and roses, and tea was served from a table with lovely appointments, centred with fluffy green tulle on which reposed a bowl of lovely roses and wild greenery, with pink tapers in amber holders. A large variety of delicacies were served and a fine display of home-cooking, convened by Mrs. Dave Borland and Mrs. Alfred Blank, and home-made candy met with a ready sale.

A lengthy musical programme was provided, with Mrs. Fred Newman as accompanist. Those taking part in the programme were Mary Unsworth, Mrs. Greenshields, Mrs. Levi Dendoff and Mrs. Frank Reynolds. Presiding at the tea urns in turn were Mrs. L. E. Parkes, Mrs. Frank Kilner, Mrs. G. Stebbins and Miss Audry Westwood. Mrs. C. R. Salter was general convener of the successful event.

A pleasing feature of the occasion was the presentation by Mrs. Planta of a Victorian corsage bouquet of violets to Mrs. Jestyn Foster, in honor of the silver wedding anniversary of Mr. and Mrs. Foster, which fell on the same date.

Presentation Made

A presentation of a framed picture of Governor Blanshard was made to Oaklands School yesterday afternoon by Post No. 3, Native Daughters of British Columbia. Miss Ettie Neelands, the chief factor made the presentation to Mr. Robert McInnes, the principal, and Mrs. H. A. Beckwith gave an interesting talk to the children on the life of Governor Blanshard and his connection with the province. The school orchestra played a number of selections during the afternoon, which were much enjoyed by the visitors, who included Mrs. Beckwith, Miss Neelands, Mrs. H. King and Mrs. T. P. Waters.

Weddings

MAGEE—FRIZZELL

NANAIMO, March 11.—A charming wedding, the ceremony marked with simplicity, was solemnized recently in Chalmers United Church, Vancouver, when Lena Frizzell, second daughter of Mr. and Mrs. I. Frizzell, of this city, was united in marriage to Mr. Alexander Walter Magee, second son of Mr. and Mrs. J. H. Magee, also of this city. Rev. J. S. Henderson officiated.

McKENZIE—WETMORE

The marriage took place in St. Paul's Episcopal Church, Bellingham, Rev. Canon Smith, rector, Dean of Northern Olympia, officiating, of Mildred Helen, daughter of Mr. and Mrs. W. B. Wetmore, of Pender Street East, Vancouver to Mr. Samuel McKenzie, third son of Mr. and Mrs. D. McKenzie, 2621 Shelbourne Street, Victoria. The bride was given in marriage by her mother, and the bride's uncle, Mr. Ben Goddard, of Vancouver, was best man. The bride wore a charming ensemble of Spring green flat crepe and coat of pebble tweed and hat to match, trimmed with camellias. A white fox fur completed her toilette. Mr. and Mrs. McKenzie will make their home in Victoria.

Will Lecture on Art

A meeting of the Island Arts and Crafts Society will be held at the new rooms, corner of Yates and Langley Streets, on Wednesday, March 18, at 8:15 p.m., when George Southwell will lecture on "The Modern Tendencies in Art." Refreshments will be served at the close of the lecture.

1212 DOUGLAS STREET
PHONE E 1623

Mallek's

LIMITED

Women's Ready-to-Wear, MILLINERY and FURS

COATS with FURS That Contrast

Red fox on clear sprouting green, grey kid caracul on geranium red, white ermine on black, grey fox on deep blue . . . The basis for many a chic two-color ensemble! Colors that fairly take your breath away, so lovely are they—in pebbly-surfaced Chongella, spongy wools and imported tweeds.

$24.75 to $125.00

Hats

Wear Halos in Colors to Contrast

Or combine straws in a wrapped turban effect . . . or face the brims of Straw Hats with contrasting materials . . . or add a colorful accent in a feather or a plume to an otherwise sombre hat. So many fascinating, enlivening and intriguing color accents bring a new interest to advance Spring Hats!

$7.95 to $17.50

Salt Spring Island

Mr. and Mrs. George Benwell, of Victoria, have rented Mr. George Borradaile's second cottage on their property on Ganges Hill, and have taken up residence there for some weeks.

* * *

Miss J. Cullington, of Fulford Harbor, returned home on Friday after visiting friends in Vancouver.

* * *

Mr. Jack Borradaile returned to Mayne Island on Tuesday after spending some days on the Island, the guest of his parents, Mr. and Mrs. George Borradaile.

* * *

Major A. Rowan, who has been visiting his Ganges property for a week, returned to his home in Vancouver on Tuesday.

* * *

Mr. S. Robinson, who has been residing at Ganges for some months with Mr. and Mrs. P. Lowther, is spending a month at Harbor House.

Duncan

Miss M. Claxton, a former supervisor at the Cowichan Health Centre, received a cordial welcome from members of the Health Centre committee on her arrival Tuesday afternoon for a short visit, before leaving to do public health work at the Red Cross Outpost in the Peace River District. During the afternoon a large number of ladies called to greet Miss Claxton and extend good wishes for her future. The guests were received by the vice-president of the committee, Mrs. George Owens. Tea was served by committee members, assisted by the nurses. The rooms were prettily decorated with Spring flowers.

Nanaimo

Mrs. E. Clark, View Street, was hostess on Tuesday evening to a few friends in honor of her daughter Margaret's twenty-first birthday. The evening was spent in guessing contests, playing whist and dancing. Prizes were won by Mrs. O. Walker, Miss Miller, Mr. D. Gibson, Mr. E. Leigh and Mr. A. Clark. Supper was served, the table being centred by a beautiful birthday cake. Tea was served by Mrs. Ross and Mrs. Richardson.

* * *

Mrs. Dan Jones, Mrs. Harry Wilson and Mrs. Lodwick Jones entertained last evening in compliment to Miss Muriel Lewis, the occasion being the anniversary of her twenty-first birthday. During the evening Miss Lewis was presented with a beautifully engraved and initialed bracelet and a lovely corsage bouquet composed of lilies of the valley with greenery and gold tissue. Later Mrs. Rock and Miss V. Dudley captured the prizes for the different contests and games.

Although the new postoffice for Northallerton, England, was sanctioned nineteen years ago, the building has just been completed.

Thirty-eight new clubs joined the National Association of Young Farmers' Clubs in England last year, making the total 108.

Oak Bay Celebrates Church Anniversary

On Monday evening, anniversary celebrations were held by the congregation of Oak Bay United Church, taking the form of a dinner, followed by a lecture by Rev. (Lt.-Col.) G. O. Fallis, of the Canadian Memorial Church, Vancouver. The title of the lecture was "The Grave and the Gay in a Two Months' Tour of Europe." Conditions in Europe were dwelt upon, the obvious post-war conditions in England and Germany, the new Italy, the beauties of the Austrian Tyrol, and the Passion Play at Oberammergau. The dinner was superintended by the women's association of the church. Songs were contributed by Mrs. Stokes and W. H. Ruffell. The evening's proceedings were carried out under the chairmanship of Rev. W. A. Guy, the pastor of the church, and were in celebration of the fifth anniversary of the union of the former Methodist and Presbyterian congregations of Oak Bay.

MASQUERADE DANCE

Under the auspices of the newly-formed Beaver Club, the employees of Hudson's Bay Company store will hold their masquerade dance at the Shrine Auditorium next Monday evening. Prizes are to be awarded for the best dressed lady, the best dressed gentleman, the most original costume (gentleman and lady), the best comic costume and there will also be consolation prizes. Invitations may be obtained from any member of the store staff.

LAKE HILL PARTY

Lake Hill Community Centre held its usual fortnightly five hundred drive on Monday evening, eleven tables being in progress. The winners were Mesdames A. M. Ferrier, M. Elliott, Wright, R. Miles, Holdcroft, Robson, Miss E. Douglas, and Messrs. J. Robson, R. Milne Mitchell, J. Buckley, Fred Simmons, H. Hewett and H. Leslie.

The master gave the class a sentence to punctuate. The top boy of the class managed it correctly, his effort being: "In came the soldier, on his face a fiery look, on his feet his sandals, on his back his armour, shouting aloud his battle-cry."

Jones handed in the following: "In came the soldier on his face, a fiery look on his feet, his sandals on his back, his armour shouting aloud his battle-cry."

MOTHER'S ANGELS

WILLIE WILLIS
By Robert Quillen

"I almost forgot my good deed for today an' then that tramp come by an' I gave him all the spinach we had."

LITTLE SISTER
By Ruby Holland

"When daddy tells muvver we ain't rich folks he must be kiddin' her tause he allus has a nickel to gib me when I ast him for it."

ST. CHARLES is the standby of every experienced Housewife!

ALL over Canada you will find that countless thousands of housewives have discovered that St. Charles Milk is an indispensable kitchen friend. You too can economically improve the flavour of your cooking by its regular use because St. Charles is nothing more or less than pure fresh full cream country milk from which most of the moisture has been removed. Each tin is hermetically sealed and offers you a doubly rich concentrated full cream milk that is unsurpassed for soups, sauces, puddings, cereals, fruit and a hundred and one other things. Try a little St. Charles in your next cup of coffee—you'll be surprised how delicious it makes it.

We recently asked a number of authoritative chefs and dieticians to compile an entirely new cook book for St. Charles users. Send us your name and address and we will send you a copy of the "Good Provider's Cook Book" by return.

Fish Chowder

¼-pound fat salt pork, cut in small pieces	4 cups boiling water
2 onions, sliced	Pilot biscuit
3 pounds white fleshed fish, cut in small pieces (cod, haddock or halibut)	2 cups St. Charles Milk
3 cups uncooked potato cubes	1 tablespoon salt
	½ teaspoon pepper
	1 tablespoon minced parsley
	1 tablespoon flour
	1 tablespoon butter

Fry salt pork in a deep kettle until crisp. Cook onion in fat five minutes. Add fish and potatoes. Cover with the boiling water and simmer slowly until potatoes are soft. Pour in the milk slowly. Cook five minutes longer. Add seasonings and thicken with the flour and butter blended. Pour over pilot biscuit.

The Borden Co. Limited

The Borden Co., Limited,
115 George St., Toronto.

Gentlemen:

Please send me a copy of the "Good Provider's Cook Book."

Name.....

Address.....

Finer flavor...

for all your salads

KRAFT Salad Dressing has a piquant, freshly-blended flavor that adds new pleasure to every salad dish.

It offers delightfully rich smoothness . . . yet has no oily taste . . .

Best of all, it costs just one-half the price you're used to paying . . .

A large, generous size 12 oz. jar costs only 25 cents. Get some to-day.

KRAFT Salad Dressing

Made in Canada

Made by the Makers of Kraft Cheese and Velveeta

Dorothy M. Winder

Empire 0512

633 Fort St. Ladies' Ready-to-Wear

Standard Furniture Co.

719 Yates Street—Terms Without Interest

Hudson's Bay Company.

INCORPORATED 2ND MAY 1670.

Other Stores at Winnipeg, Yorkton, Saskatoon, Edmonton, Calgary, Nelson, Vernon, Kamloops and Vancouver

A Spring Style Exposition Plus

Plus Value . . Plus Quality . . Plus Low Price

Opening Days
Thursday, Friday
and Saturday

Today, tomorrow and Saturday we introduce through special window exhibits and attractive displays throughout our fashion departments the newest, the smartest, the most authentic styles for Spring, 1931.

Never was there a time when fashion-loving women could so easily and so inexpensively gratify their desires for up-to-the-minute, style-correct apparel.

While prices are lower now than they have been for many, many seasons, styles are more attractive, more charming than ever. In this early Spring exposition we present for your approval a complete array of beautiful new modes in Frocks, Suits, Coats, Millinery and Accessories—all at the season's new low prices.

Two-Purpose Dresses

In Lace or Chiffon

The new Lace Dresses have separate lace jackets to slip on and off as occasion requires. With the jacket the dresses are smart when dining; without it they are lovely for dancing. The skirts are flared, the jackets of varying length—the whole effect feminine and "ladylike." The Printed Chiffon Frocks are also in smart ensemble style, with large and lovely patterns on a light background. Some are combined with lace, and they are shown in an assortment of light and dark colors, and in women's and misses' sizes. Priced at **25.00**

—Second Floor, HBC

"Nonsuch" Frocks Have New Colors

There are more unusual colors this season—and of more than usual interest and charm. You will enjoy finding the exact shade that suits you best of all, and you will like the styles and quality of these frocks for street or informal wear. The models would seem to be worth twice the price at which they are offered. Priced at **15.00**

—Second Floor, HBC

New One-Piece Sports Frocks

In Silk and Wool Mixture

Novelty scarf collars, flared and pleated skirts, button trimmings and crepe de Chine vestees are some of the new fashion favors featured in these smart little frocks for sports wear. Colors are blue, grey and heather mixtures. Sizes 16 to 20. Price only **12.95**

—Second Floor, HBC

The Young Miss Enjoys "Chic" Effects

Wide lapels, fancy cuffs and novelty buttons are all details that would appeal to the youthful wearer at any time—and fortunately just now they are quite correct, and indeed most fashionable. These coats will be appreciated by both mother and daughter for the good materials of novelty tweeds, navy tricotines and smart basket weaves, for their good wearing quality and for their style and finish. Sizes for 12 to 15 years. Priced at

12.95 and **19.75**

—Second Floor, HBC

New Georgette Scarves

With a mist-like softness in which bright and dainty colorings are intermingled, the feminine effect of these Scarves is attained. They are squares of ample size, and they certainly seem to "belong already" with the modern costumes. Price **1.95**

—Main Floor, HBC

Suits Are Smartly Tailored

But Not Mannish

The suit color is navy blue, the most popular color for Spring. The style is smart and jaunty, but characteristically feminine with the hip-length coat fitted at the waistline and with the linked button fastening or double-breasted front.

There are neat skirts with the suggestion of a flare or with inverted pleats at the front, and with hip yoke or darted into a narrow waistband.

These practical Suits are fashioned from French tricotine in a dark clear navy and the jackets are lined with crepe de Chine. Sizes 16 to 40 ..... **29.50**

—Second Floor, HBC

French Designs Are Reproduced in These New Tricorns

Tricorns, Watteaus and Halos are prominently featured in our opening displays. Each model is copied from a different French model. Many new straws are shown such as cellomat, panamalaque, paillason and baku in new browns, a new tint of blue and, of course, blacks. These exclusive models are moderately priced at **10.00**

—Second Floor, HBC

A Pair of 'Style-Mode' Shoes for Neat, Trim Appearance

The "trim and slim" idea is as applicable to footwear as to coats and frocks. We suggest "Style-Mode" because these shoes feature the very latest modes and the styles are pre-eminently feminine.

Smart one-strap models are available in the fashionable two-tone effects. A pair with black and white lizard and black calf trimmings is very becoming to a dainty foot. There are smart three-eyelet tie styles, too, and pleasing effects in browns or black. Cuban and spike heels are equally correct. All sizes. Priced at **8.00**

—Main Floor, HBC

The New Semi-Tailored Coats

Give That Dashing Slim-Waisted Look

The fashion-knowing younger woman tries to achieve a trim, almost military, look and she favors Directoire Reefer Coats or Double-Breasted Coats with wide lapels and the slightly-fitted silhouette. These models have all the newest features in lines and detail with moderate flares and the higher waistline.

The misses' types have new stitched collars and novelty cuffs. There are modified styles for the larger figures.

Shown in fancy tweeds of fawn, blue, rose, green, grey and sand mixtures. These informal Coats are priced at **12.95**

—Second Floor, HBC

New Dressy Coats With Adjustable Effects

When you invest in one of these 1931 Coats you really have three smart coats in one, depending on how you wear the collar. Because of their adaptability and because they exemplify so many new and interesting details the word "dramatic" is aptly descriptive.

Longer lines are featured, slightly flaring at the base. Some very smart types are shown in French tricotine, with new collars trimmed with moleskin and galadine, and lined through with crepe de Chine.

The shades are sand, navy and black. Sizes 16 to 42. Priced at **35.00**

—Second Floor, HBC

Novelty Coats That Are Dress-Like

The latest trend is to have the coat fit the figure like a dress. Some coats have tied belts like dress girdles, and some have soft dress-like collars. But it is in the sleeves that the keenest interest centres. Fullness at the elbow and cunningly contrived seaming mark these as very definitely in style for 1931. In new hopsack weaves, silvertones and fancy tweeds, and fully lined with heavy rayon satin. Sizes 15 to 20. Priced at ..... **19.50** and **29.50**

—Second Floor, HBC

Correct Lines for Your New Spring Frocks

Are to Be Found in Formfit Foundation Garments

We invite you to see these and other new Spring models just received. Our experienced corsetiere will be at your service.

Attractive Lace Girdle in peach shade with peach satin stripping. It is hooked at the side and doubly lined with strong net. A perfect fitting garment to wear with thin frocks. Price $7.50

Beautiful peach color pebble cloth Corselette with lace brassiere top; fits well down over hips. Has boneless back, but boned and reinforced over diaphragm $7.50

—Second Floor, HBC

New Long-Sleeved Blouses

For Spring

All new models are offered. They are made from good quality washable silk crepes, with roll and turn-back collars, and featuring new trimmings of faggoting, hemstitched bows and picot lace edgings. Shown in white and in colors of eggshell or sand. Sizes 34 to 42. Price **4.95**

—Second Floor, HBC

New Sleeveless Blousettes

Fashioned from silk crepe in pastel shades of eggshell, peach, Nile, maize and sand, featuring tailored and frilly styles. Some are trimmed with group pin-tucks. Sizes 34 to 42. Price **3.95**

—Second Floor, HBC

Imported Tweed Golf Skirts

These are from England, and smartly tailored in tweeds in rough and plain finish, invisible plaids or plain diagonal weaves. Smart new yoked effects are shown with belt and buckles, and grouped pleating in the newest styling. Average and small women's sizes. Priced at **6.50**

—Second Floor, HBC

New Cardigans From Scotland

In all wool, featuring plain shades, with new Roman striped borders of gay colorings, and some with pockets. Also jacquard designs with plain borders and three or four-button fastening and side pockets. A splendid assortment in all the newest shades. Sizes 36 to 42. Price **4.95**

—Second Floor, HBC

Afternoon Teas

At Popular Prices

Served in our Restaurant on the Fourth Floor; also in the "Coffee Shoppe," Lower Main Floor.

HBC Quality Meats

Lamb

Legs and Fillets, per lb.	32¢
Loins, whole, average 4 lbs., per lb.	30¢
Shoulders and Racks, lb.	20¢

Australian Lamb

Legs and Loins, per lb.	25¢
Shoulders and Racks, lb.	15¢

Red Ribbon Beef

Sirloin and T-Bone Roast, per lb.	30¢
Prime Rib and Rump, lb.	24¢
Sirloin Tip and Aitch Bone, per lb.	28¢
Thick Rib and Imperial Roast, per lb.	18¢
Pot Roast and Centre Plates, per lb.	15¢
Brisket for Boiling, per lb.	10¢
Our Own Brand Sausages at 2 lbs. for	25¢

Pork

Pickled Hocks and Feet, per lb.	10¢
Legs and Loins, per lb.	24¢
Shoulders and Sides, lb.	18¢
Imperial Pork Sausages at, per lb.	25¢

—Quality Food Market, Lower Main Floor, HBC

Longer Gloves

To Wear With the New Semi-Short and Short Sleeves

Direct from Grenoble come these new glove styles in the eight-button length. They are shown in black, white, pastel, grey and fawn, with novelty stitched points and pique sewn. Made from fine French washable kid. Per pair **4.50**

—Main Floor, HBC

The Handbag

Is Important

So important is the Handbag—so necessary is it that it accords with the modern trend of fashion, and that it be beautiful in itself as well as harmonious with the costume—that it can hardly be considered as an accessory but rather as a definite part of the new Spring outfit.

Calfskin Morocco and Pinseal (some with zippers).

Italian Florentine designs (with rich color effects).

Polished Morocco (in neat envelope styles) in browns, taus, beige and a particularly pretty green. Some with contrasting piping and clasp, and some with pleated fronts.

English Tapestries in brown tones.

Priced from **5.00**

Also higher priced Handbags with mother of pearl or tortoise-shell trimmings, and some with sterling silver trimmings suitable for wedding or anniversary gifts. Priced to $21.00

—Main Floor, HBC

New Hosiery

In New Colors

Our new stocks include "Lady Hudson" and "Corticelli" in heavy weight, full-fashioned and in long length. The new colors are such that you will not tire of them easily. The French heels are self colored with the hose. The new low price for this service-weight and Grenadine hosiery is, per pair $1.95

—Main Floor, HBC

Costume Jewelry

This season's jewelry is remarkable for its artistry. Refinement is stressed more than mere brilliance. There is no attempt to copy high priced stones with cheaper imitations, but a sincere and very effective use is made of cut steel, small polished stones carefully set, the new marquisite and other new effects. Prices vary, of course, but we might mention some unusually pretty earrings at $5.00

—Main Floor, HBC

HBC Groceteria

CARRY—SAVE

25c Day

Note the extra savings that 25c will bring in our popular Groceteria today. Please shop during morning hours if possible.

1 lb. No. 1 Ceylon Pekoe Tea	25c
1 lb. H B C Golden Santos Coffee	25c
3 Tins Mac's Best Choice Peas	25c
2 Tins Mac's Best Green Beans	25c
3 Bottles Extracts—Lemon and Vanilla	25c
3 Tins Heinz Spaghetti	25c
5 Pkts. Nabob Jelly Powders	25c
3 No. 2 Tins Sliced Pineapple	25c
1 Pkt. Sunlight Soap 1 Pkt. Rinso	25c
2 lbs. Fresh Pitted Dates	25c
7-lb. Sack Hudsonia Flour	25c
6 Cakes Fairsex Toilet Soap	25c
1-lb. Jar Hartley's Marmalade	25c

—Quality Food Market, Lower Main Floor, HBC

BAYS DEFEAT NAVY IN WEDNESDAY FOOTBALL

Trail Icemen Take Big Lead in Provincial Allan Cup Play-Downs

Smoke-Eaters Down Lumby 6 to 0 in First Of Two-Game Series

Trail Scores Three Goals in Second and Third Periods —Edmonton Superiors Defeat Canmore—McGill Held to Scoreless Tie

TRAIL, March 11 (CP).—Trail Smoke Eaters, senior amateur hockey champions of British Columbia, tonight defeated Lumby, provincial intermediate titleholders, 6-0, in the first contest of a two-game series for the right to represent the province in the Allan Cup playdowns. Three goals in each of the last two periods gave the smelterites their margin after a scoreless first period.

The Line-Ups

Trail—Hornquist; Reddick and Anderson; Brown, Hanson and Wheatley. Subs: Jordon, Molisky and Kendall.

Lumby—C. Norris; Genler and C. Bessette; Quesnel, Christian and A. Bessette. Subs: Copeland, Martin and Castognier.

Officials—E. Wilson and P. F. McIntyre.

Summary

First Period—No score.

Second Period—1, Trail, Brown (Wheatley), 3:30; 2, Trail, Hanson, 3:44; 3, Trail, Wheatley (Hanson), 11:00. Penalties: Jordon.

Third Period—4, Trail, Kendall (Reddick), 5:30; 5, Trail, Brown (Wheatley), 5:40; 6, Trail, Hanson (Wheatley), 8:30. Penalties: Hanson, Martin, Brown.

EDMONTON ADVANCES

EDMONTON, March 12.—Edmonton Superiors advanced to within one game of the Alberta senior hockey championship at the Arena rink here tonight when they decisively defeated a fast-skating but less experienced band of youngsters from Canmore by the score of five goals to one. The second game of the series will be played at Canmore Friday night.

REGINA VICS WIN

SASKATOON, March 11 (CP).—Regina Vics annexed the senior hockey championship of Saskatchewan tonight, despite a 1-to-0 defeat at the hands of Saskatoon Quakers. Vics, proteges of "Puss" Traub, had won the first game of a home-and-home series by 2 to 0, and took the round, 2 to 1.

BATTLE TO DRAW

MONTREAL, March 11 (CP).—McGill University, senior group champions, and Saint Francois Xavier, Quebec intermediate champions, fought through ninety minutes of hockey without a score tonight in the first of a three-game series for the right to meet the champions of the Maritime Provinces in the Allan Cup playdowns.

BRUGNON'S LOSS HURTS FRENCHMEN

Chances of France in Indoor Meet Against U.S. Slim, Says Borotra

EXPECTS TEAM WILL RETAIN DAVIS CUP

NEW YORK, March 11 (AP). — Jean Borotra, famous French Davis Cup star, thinks well of France's chance of retaining the interational trophy for at least another year, but not so well of the chances of himself and his teammates, Christian Boussus and Pierre Landry, in an indoor team match against American players next week.

Arriving for the team match on March 23, 24 and 25, and for the national indoor championships, which begin Saturday, Borotra learned that John Doeg, Frank Shields, George Lott and John Van Ryn had been selected to oppose the French team. His answer was that they might as well take the next ship back.

"We are too weak for your team," he said. "The loss of Jacques Brugnon has hurt us a great deal." An appendicitis operation kept Brugnon from making the trip.

The "bounding Basque" said he expects that the younger players from the United States eventually will recover the Davis Cup.

"But," he added, "I think France has a good chance to win this year. The forcing game of such splendid players as Shields and Doeg will not be so effective on hard courts."

Borotra, who won the American indoor title in 1925, 1927 and 1929, again is favored to take the championship. His leading rivals are his two teammates, Shields, Cliff Sutter, of New Orleans; Gregory Mangin, of Newark, N.J., and Berkeley Bell, of Austin, Texas.

SHORE GIVES OWN OPINION

Selected Bruins' Defence Man for All-Stars Does Not Like "Bad Man" Reputation

BOSTON, March 10 (CP).—Eddie Shore, the Boston Bruins' burly defence star, who received thirty-four first team votes and three second team votes by thirty-seven sports editors in National Hockey League cities for all-star honors, does not relish the "bad man" reputation he has labored under since he broke into the professional ice game seven years ago.

"I have never done anything to an opponent that I would not take myself. If you watch me during the average season you will note I digest just as much, and probably a bit more, punishment than I give."

Shore, chosen with Frank Clancy, of the Toronto Maple Leafs for defence on the mythical all-star sextette, is the best scoring threat the Bruins have this season. While the club surges on to its customary play-off berth, Shore has banged more than his share of pucks into rival nets. He is third among Boston scorers with 15 goals and 13 assists for a total of 28 points, and ranks seventh in the American section. His dazzling and forceful solo rush is probably the most spectacular play in the rugged game.

Twenty-six years of age, Shore weighs 190 pounds and has been playing hockey since he was fourteen. He stands 5 feet 11 inches. He was born in Fort Qu'Appelle, Sask., and played his first game as a defence player on the St. John's College team in Winnipeg.

Varsity Noses Out Adanacs in Second Play-Off, 13 to 12

NEW WESTMINSTER, March 11.—New Westminster Adanacs, 1930 Dominion basketball champions, suffered their second straight defeat at the hands of the University of British Columbia quintette in the Vancouver and District League finals here tonight. The score was 13 to 12 for the students, who now need only one more victory to eliminate the defending titleholders from the 1931 race for Canadian honors. The series is best three out of five games.

ARSENAL WIDENS FOOTBALL LEAD

Defeat Leeds, 1-0, in English First Division Soccer—Wolverhampton Wins

LONDON, March 11 (CP).—Results of football matches played in the British Isles today follow:

English League—Div. I

Leeds 1, Arsenal 2.

English League—Div. II

Wolverhampton Wanderers 3, Port Vale 0.

Scottish League—Div. I

Hibernians 4, Queen's Park 2.
Kilmarnock 1, Falkirk 1.

Rugby League

Wigan Highfield 21, Wakefield 7.
Leigh 7, Swinton 22.
Salford 26, Widnes 0.

Junior soccer games carded for Saturday follow: Victoria City vs. Royal Oak, Upper Beacon Hill Park; Oaklands vs. Esquimalt, Spencer's Park; Y.M.C.A. vs. James Island, Victoria West Park. All games will start at 2:45 o'clock.

BELIEVE IT OR NOT - - - - - - - *By Ripley*

EXPLANATION FOR YESTERDAY'S RIPLEY CARTOON

Bobby Jones Lost Sixteen Pounds Playing in the Amateur Championship—Most authorities on athletics maintain that participants in championship golf tournaments undergo greater mental and physical strain than any athlete in any other branch of sport. A championship tournament lasts many days and usually takes place during the hottest season of the year, which, combined with nervous strain, unfailingly acts as a weight reducer.

Edward W. Berry, the Degreeless Dean—Mr. Berry graduated from Passaic High School in 1890. Later he studied geology apart from any school curriculum, and as a result of his practical knowledge of geology he was called upon to decide a dispute about the formation in Raritan Bay. Thereafter he was appointed an associate to Prof. Clark, head of the Geology Department at Johns Hopkins University, whose chair he was given after Prof. Clark's death in 1918.

Ralph Salstein Threw Eleven Balls to a Batter Before Fanning Him—With two out and a man on first, Salstein threw three balls and two strikes to the batter, and then caught a runner off first. In the next inning the same batter was up, and Salstein threw him three balls and three strikes, the batter not swinging at any of them.

Please address all queries to Cartoonist Ripley, c/o King Features, New York City, N.Y.

Duncan Cagers Win Island Hoop Title From Port Alberni

Shell Oil Quintette Scores 47-14 Victory to Capture Intermediate "B" Honors and Round by 81-40 Total—Ladysmith Seniors Down Duncan

(Special to The Colonist)

DUNCAN, March 11.—Flooding their opponents' basket with a flock of field goals and foul shots, Duncan's Shell Oil quintette captured the Vancouver Island intermediate "B" championship here, tonight, by defeating Port Alberni in the second game of the home-and-home series by a 47-14 score, and the round by an 81-40 total. Ladysmith seniors downed the Duncan squad in a preliminary game, 23-21, after an exciting tussle.

Gaining the lead from the start, the local Oilmen had little difficulty with their opponents, who were outclassed in every department. The home squad swarmed around Alberni's basket in the opening half, dropping home some beautiful shots from every angle, to gain a 37-6 lead at the interval.

Duncan continued their brilliant combination work in the second half and ran through Alberni's back division almost at will. Smythe was the big noise for the home quintette with twenty-two points to his credit, while Evans and Mottishaw turned in a fine game. Kenneth refereed and the teams follow:

Duncan—Evans (11), Mottishaw (8), Pitts (4), Dickie, Collier (2), Smythe (22), Stock and Fletcher.

Port Alberni—Ryan (6), Lundine (4), Styan, McMillan, Manning and McGarigle (4).

Crystal Garden Ramblers Win Army and Navy Cup

Score 14-13 Victory Over Willows Park in Final at Carpet Bowling Tourney—Close Matches Witnessed in Men's Singles

Skipper Kirchin and his Crystal Garden Ramblers captured the Army and Navy Cup in the Capital City and District Carpet bowling tournament last night at the Crystal Garden by chalking up a 14-13 victory over the Willows Park, after one of the most thrilling team matches of the meet. One shot in the late stages of the fixture decided the trophy holders. Both squads played well throughout.

Close competition featured the play in the men's singles, with Leiper, Goodwin and Wood being extended before being declared winners. Leiper defeated Waterhouse, 21-17, while Goodwin eliminated Rodgers, 21-20. Wood accounted for Groutage via the 22-18 route.

Last night's results, tonight's and tomorrow's draw follow:

Men's Singles

Lambie 21, S. G. Gardiner 16.
A. McMillan 22, Dennis 7.
Leiper 21, Waterhouse 17.
Rodgers 20, Goodwin 21.
Bridge 21, Tupman 12.
Groutage 18, R. Wood 22.

Men's Open Doubles

Mitchell and Groutage 19, Goodwin and Waterhouse 16.
D. McMillan and P. Oliver 24, Ashworth and Wilson 17.
M. McMartin and Davey 16, Hislop and Lambie 20.

Women's Doubles

Mrs. Randle and Mrs. Ready 16, Mrs. Robertson and Mrs. Drysdale 12.

TONIGHT'S DRAW

Men's Doubles

7 o'Clock

Lambie and Taylor vs. Baker and Pugh, Table No. 4.
Bland and Bossom vs. Campion and Walton, Table No. 1.
Alexander and McMillan vs. Prior and Booth, Table No. 2.

Women's Doubles

Mrs. Eastham and Mrs. Tupman vs. Mrs. Holloway and Mrs. Kirchin, Table No. 3.
Mrs. Davey and Mrs. Reid vs. Mrs. Randall and Mrs. Ready, Table No. 6.

Men's Singles

8:15 o'Clock

Holmes vs. Greensides, Table No. 5.
Cruickshanks vs. R. W. Wilson, Table No. 4.
Currie vs. Davey, Table No. 5.

Novice Singles

Manson vs. Blygh, Table No. 3.
Bridges vs. Barnes, Table No. 1.
Jones vs. Stokes, Table No. 6.
Wood vs. Alexander, Table No. 2.

FRIDAY'S DRAW

7:45 — Semi-finals for Byng Trophy. Teams taking part, Lake Hill "A," Willows Strollers, Willows Capitals, Willows Oaks: Tables 5 and 6.

Ladies' Singles—Semi-Finals

7:15—Mrs. Reid vs. Mrs. McMillan, Table No. 2.

Men's Novice Singles

7:15—Winner of Jones vs. Stokes plays winner of Wood vs. Alexander, Table No. 3.
Winner of Bridges vs. Barnes vs. winner Manson vs. Blyth, Table No. 1.

Open Doubles

7:15 — Randle and Carley vs. Hughes and Colvin, Table No. 4.

Men's Singles

8:15—Oliver vs. Beroggs, Table No. 2.

KIRKWOOD'S SLICE COSTS FIRM $8,500

CHICAGO, March 11 (AP). — Joe Kirkwood, noted golf star, sliced a drive three years ago and Marshall Field & Company got an $8,500 bill for it today.

J. L. Francis was watching the golf professional exhibit his swing at Field's men's store in June, 1928, when a drive sliced into the net which billowed out. The ball struck Francis in the right eye, causing loss of his sight.

The Appealate Court upheld judgment of $8,500 for Francis today.

Fishing Reported Good at Cowichan; Fine Catch Made

WITH mild weather prevailing, fishing conditions in the Cowichan River are improving daily and fly fishermen are enjoying some keen sport. Yesterday Cliff Whittaker journeyed to the Rivers and hooked fourteen, many of them passing the pound mark.

GOLF FINAL HALTED AT 40TH HOLE

Four Extra Holes Fail to Name Winner of $5,000 Event

EXTRA 18 HOLES SCHEDULED TODAY

MIAMI, Fla., March 11 (AP).—Gene Sarazen and Johnny Farrell fought Willie MacFarlane and Wiffy Cox to a forty-hole deadlock in the finals of the $5,000 international four-ball matches today, and officials postponed the match when gloom settled over the Miami Country Club course. An eighteen-hole play-off was scheduled for tomorrow afternoon. Twice in the scheduled thirty-six holes Sarazen and Farrell forged two holes into the lead and twice the methodical MacFarlane and the blustering Cox fought back to even terms.

Cox squared the match for the last time on the thirty-fifth, when he sank a birdie three from six feet as the rest took fours. They halved the remaining five holes.

A gallery of 2,000, as the battle wore on, overran tournament officials and caused frequent delays in the play on the extra holes.

THOMAS WINS FROM DAVIES

Bellingham Boxer Given Verdict Over Local Fighter in Portland Ring

PORTLAND, March 11 (AP).—George Manley, 176, defeated Noel Peterson, 196, Minneapolis, in the eighth of a ten-round fight here tonight.

Manley had punished Peterson cruelly all the way. He floored him with two left hooks to the chin in the eighth round and Referee Tom Louttit decided he was unable to go on and awarded the bout to Manley.

Eddie Thomas, 132, Bellingham, won a six-round decision over Albie Davies, 136, Victoria, B.C., in the semi-final.

Hank Verght, 141, Spokane, knocked out Eddie Volk, 138, Portland, in the third of a six-round fight. Volk was floored three times before the final count.

COURSES FOR ANNUAL ROAD RACE NAMED

Preliminary Plans for Good Friday Event Released by Britannia Branch

SENIORS, JUNIORS AND JUVENILES TO COMPETE

Courses for the annual Good Friday road race to be held under the direction of the Britannia Branch, Canadian Legion, were announced yesterday. As in past years, special prizes will be awarded to the winners of the senior, junior and juvenile events.

The seniors will leave from outside the branch headquarters on View Street, starting at 10:30 o'clock. They will proceed along Douglas Street to Gorge Road to the top of the Four-Mile Hill, where a cairn will mark the turning point. The runners will return to the branch along the same route, a distance of nine miles.

Starting from the same place as the seniors, the juniors will get away at 10:35 o'clock and proceed along Douglas Street to Gorge Road as far as Tillicum Road, returning over the same route, a distance of nearly three miles. At 10:45 o'clock the juveniles will be sent on their road over the same route as far as Garbally Road and return. They will cover about two miles.

All athletic clubs and schools proposing to send in entries are requested to mail them to the secretary of the branch as soon as possible. Last year a good field started after the honors and some exciting finishes were witnessed by hundreds who lined the roadside. Aldous, of the Y.M.C.A., captured the senior event by setting a steady pace from the start to win from a strong field.

BOXER LOSES BOUT AND THREE TEETH AT SEATTLE SHOW

SEATTLE, March 11 (AP).—Losing three teeth in the third round, Johnnie Jackson, Sacramento welterweight, gave up in his six-round main event boxing bout with Tony Portillo, Seattle, here tonight, and the latter was credited with a technical knockout.

Another Titled British Athlete at Eton

LORD JOHN HOPE

who is following in the footsteps of Lord Burghley by taking a prominent part in athletics. The picture above was taken after the titled runner had won the Eton mile race, one of the college classics in England.

Four Perfect Bridge Hands Dealt in Game at Vancouver

VANCOUVER, March 11 (CP).—Four perfect hands—that rarity in bridge—were dealt in a game at the home of Mr. and Mrs. Douglas E. Milne, West Twenty-Fourth Street, last evening. Mrs. Milne, the dealer, opened with a bid of seven hearts when she found that all thirteen of the suit had fallen to her lot. Dr. R. D. Shortreed, on her left, had thirteen diamonds, but could do nothing with them, and his wife, who was Mrs. Milne's partner, had thirteen clubs. Milne held all the spades and promptly bid seven spades to gather in all the points for a grand slam and rubber.

The cards were made, cut and dealt in the usual manner and were not "fixed" in any way.

Green Shirts Score 3 to 2 Victory in Hard-Fought Match

Win Puts Departmentals Two Points Behind Leader in Race for Pendray Cup—Both Squads Display Fine Form—Saanich United and Garrison Battle to 2-2 Deadlock

Tommies Rally to Gain Draw

THE STANDING

	P.	W.	L.	D.	F.	A.	Pts.
Navy	9	5	3	1	18	11	11
Hudson's Bay	8	4	3	1	13	9	9
Saanich United	10	3	4	3	14	15	9
Garrison	9	2	4	3	7	12	7

Hudson's Bay continued their great fight to retain the Pendray Cup in the Wednesday Football League yesterday afternoon at the Beacon Hill grounds by scoring as sweet a victory seen in the mid-week loop this season by chalking up a 3-2 win over the Navy eleven after a good exhibition from start to finish. Saanich United and Garrison battled to a 2-2 deadlock at the Royal Athletic Park in a game that produced some good and bad football.

With only three weeks more to go before the competition ends, it looks as if the departmentals will be the eleven to beat to gain the silverware. The Bays captured the trophy during the past two seasons and after a poor start this year they finally hit their stride and now are in a fine position to retain the silverware, although they will have to keep up their winning ways, as the sailors and Saanich United are right on their heels. As a matter of fact, anything may happen from now on and the Garrison may come right up and nose the other elevens out of the race.

GARRISON RALLY

Paddy Scanlon's goal, two minutes from time, gave the Garrison an even break with their young opponents from the suburban district. The youngsters had the game tucked away and were leading 2-0 practically all the way during the last half, until the Tommies started strong offensives which netted two goals, one coming from a spot kick when Lloyd Cann charged Edwards as he went for the ball near the goal mouth.

Saanich got home their first goal when the referee tooted for a foul just outside the restricted area. Eric Moir took the kick and drove a hard low drive which beat Spiers, who tried desperately to save. Not long after Burns had hard luck when his sizzling drive had Spiers beat all the way, but it hit the upright and bounded into play. Tooby, in the Saanich net, was tested hard before the interval, but he was safe. Half time came with the score unchanged.

Ten minutes after the teams resumed play, the suburbanites accounted for their second tally. Brown dribbled the ball up the right wing, worked his way in close and passed to Burns, who had nothing to do but slip the leather past the goalie. The Garrison changed goalies in this half, Spiers going to centre half and Glendenning replacing him between the sticks.

SCORES ON PENALTY

After a series of midfield plays, the Garrison registered their opening counter when Cann fouled Edwards near the goal. Pete Burgess took the spot kick and drove a whistling drive to the corner of the rigging, well out of Tooby's reach. Continuing on the offense, the troops checked in with the equalizer, two minutes from time, when Scanlon crashed a beautiful centre to the corner of the net. Tooby tried to save, but the shot had goal written all over it. The Garrison were still attacking when the whistle sounded.

Johnson refereed and the teams follow:

Saanich United — Tooby, Cann, Ash, Moir, Stonier, A. Speller, Ewing, M. Speller, Burns, Wyatt and Brown.

Garrison—Spiers, Burgess, Pink, Scanlon, Quinn, Linsley, McAlister, Bradshaw, Edwards, Glendenning and Bundock.

HUDSON'S BAY WINS

After taking the lead on two occasions, Navy went down to a 3-2 defeat before Hudson's Bay in a fast game at Beacon Hill. A large crowd lined the playing field and was treated to one of the finest displays of the season.

Navy took the lead about halfway through the first half, but this was soon discounted when one of their backs drove the ball into his own net. Navy took the upper hand again shortly after the second half opened, but a penalty fifteen minutes later again knotted the score, and a free kick taken from well outside the penalty area proved to be the winning counter about fifteen minutes before time.

Navy had the edge on the play, but their marksmanship was at times poor, while spectacular saving on the part of Shrimpton robbed them on several other occasions. Bays were not outclassed by any means and they gave Barker, in the Navy goal, plenty to keep him busy, especially during the last ten minutes. Good combination work was produced by each side, but the loss of "Ginger" Cockrill, flashy inside left of the tars, about twenty minutes after the second half started, had a considerable effect on the team.

PRESENTATION MADE

A pleasing little ceremony took place at half-time, when Oakman, of the Bays, who was celebrating his twenty-first birthday, was presented with a fountain pen and pencil by the referee at centre.

Play was evenly distributed for twenty minutes of the first half before Grierson opened the scoring with a brilliant overhead shot. He had just missed another of these a minute before, Shrimpton fisting out just in time.

This was discounted about a minute later when the Bays were pressing. Roberts, in attempting to clear a rush by Woodley and Fish, drove the ball into his own net. This ended the scoring of the first half, although each goalie was tested several times before the half whistle.

Navy started out with a desperate attack at the outset of the second session, and Shrimpton dived half the length of his goal to clear from Cockrill and force a corner. Navy continued to apply pressure after the kick and Grierson netted his second counter of the game when he headed in a perfect cross from Cockrill. The Tars came on again strong and had the Bays fighting a purely defensive battle for several minutes.

SCORE ON PENALTY

A fine run by Taylor, which ended in his cross kick going for a corner, resulted in the Bays' second goal. During the kick from the left wing one of the Bay forwards was fouled and Wright made no mistake, finding the corner with a bullet drive to even the score.

Bays continued to press after this and Barker saved from Fish and Taylor in quick succession. Here Barker was hurt and retired for the rest of the game.

During an onslaught on the Bay citadel, Cosier was fouled and the Navy were awarded a penalty. Cosier took the kick, but smashed the ball well over the upright. Both goalies were called upon frequently during the next ten minutes, with the Bays being the most dangerous.

THE WINNING GOAL

The winning counter came from a free kick well outside the penalty area. Cull lopped over a high one and Barker stepped out of his goal to gather in the leather, but he misjudged its flight and the ball just touched the tips of his fingers and sailed into the net. Bays twice were exceedingly dangerous and Barker picked off two hot ones from Taylor, one of which was misjudged by Whyte.

Just before the final whistle, Cosier broke away, beat the opposing goalie and had only Shrimpton to get by, but his kick to the far corner of the net was wide.

Hewison refereed and the teams were:

Hudson's Bay—Shrimpton, Tupman, G. Davis, Cull, Wright, Oakman, Taylor, Fish, Woodley, Small and D. Davis.

Navy — Barker, Whyte, Docey, Plummer, Sadler, Roberts, Hillind, Gleave, Grierson, Cockrill and Cosier.

BILLIARDS

Wielding their cues with deadly accuracy, Britannia's squad of billiardists scored an easy victory over the Army and Navy aggregation last night on the latter's home table in a "B" section fixture of the Interservice Billiard League by a 600-389 score. Result follows:

Army and Navy "E"		Britannia "B"	
T. Olding	96	S. Herper	150
C. Butler	80	A. Broadfoot	150
H. White	63	R. Burns	150
R. Pembridge	145	S. Dykes	150
Total	389	Total	600

EXHIBITION BASEBALL

At Austin, Texas:

	R.	H.	E.
New York (N.)	14	18	1
University of Texas	4	6	4

Batteries—Schumacher, Walker, Hubbell and O'Farrell, Leringer, Peeples, Lafuente and Tyson.

At New Orleans:

	R.	H.	E.
New Orleans (S.A.)	5	8	1
Cleveland (A.L.)	16	16	4

Batteries—Dacus, Perrin, Rhodes and Luckey, Simmons; Hilderbrand, Brown, Harder and Sewell, Myatt.

At Clearwater, Fla:

	R.	H.	E.
Cincinnati	5	12	0
Brooklyn	6	11	4

Batteries—Carroll, Frey, Ogden and Styles; Day, M. Moore, Mattingly and Lombardi.

At St. Petersburg, Fla.

	R.	H.	E.
New York (A.)	17	18	2
Boston (N.)	9	12	5

Batteries—Allen, McEvoy, Rhodes, Gomes and Karlson; Sherdel, Frankhouse, Cantwell, Gans and Spohrer.

ENGLISH CUP SEMI-FINALS SATURDAY

Everton Eleven Will Meet West Bromwich At Manchester City

Birmingham and Sunderland to Hook Up in Other Match at Leeds—Interesting Battles Expected to Be Fought

LONDON, March 11 (CP).—With two English Second Division soccer clubs, who previously have won the Football Association Cup, and two First Divisioners, who have never held the trophy, the semi-finals of the classic competition next Saturday promise the most interesting ties seen in many years. Everton, a Second Division club, who are favorites to win the cup, meet West Bromwich Albion, from the same section of the league.

Backed up by tradition that they have never been beaten by West Bromwich in cup fights, Everton have one of the best-balanced sides in the country at the present time. Supporting Dixie Dean, their great scoring ace, they have a splendid forward line, sound halves and a brilliant goalkeeper, Cogging. They are expected to overthrow the Midlanders whose side is largely composed of local players in contrast to Everton's expensive imported payer. Everton won the cup in 1906, and West Bromwich Abion in 1888. They meet at Manchester on Saturday.

FIRST CUP CLASH

The Birmingham and Sunderland match will be novel, in that they have hitherto never met in the history of the cup and have yet to clash this season in the league games. Birmingham possesses one of the strongest defences in the league, including England's goalkeeper, Hibbs, behind excellent backs, clever halves who can keep their forwards moving and forwards led by Bradford, who is deadly on his day. Sunderland have a fine forward line of aggressive players with a Scottish left wing, Connor, outstanding, but their defence does not equal that of their opponents. The Birmingham and Sunderland tie will be staged at Leeds.

Crews Training Hard for Racing Classic

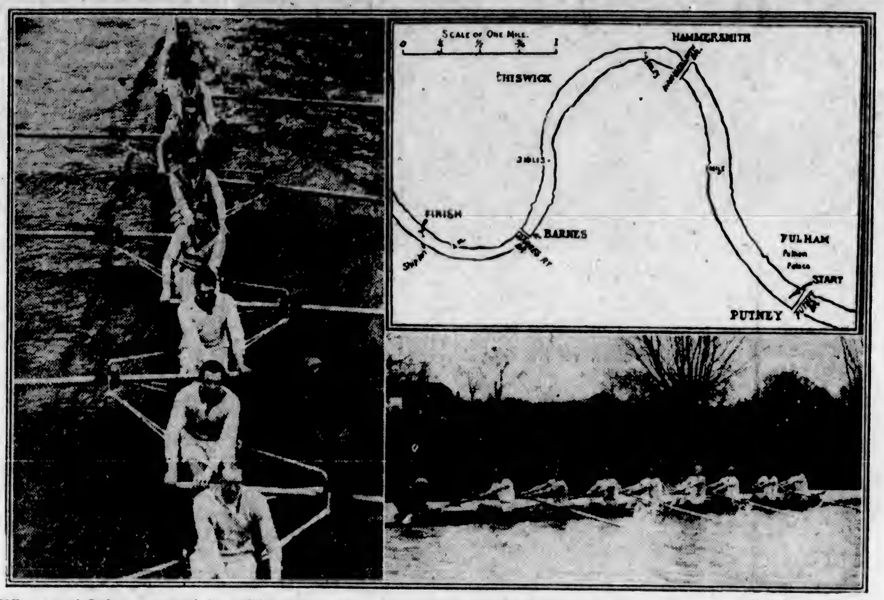

THE crews of Oxford and Cambridge Universities have completed their term of hard training and from now till the day of the race, March 21, these hardy oarsmen will indulge in a period of light workouts. This century-old rowing classic draws hundreds of thousands of enthusiastic spectators who line the banks of the old River Thames for more than four miles between Putney and Mortlake. Above are pictures of the rival crews, Cambridge University (left) and Oxford University (bottom, right), while at the top, right, is a drawing of the course over which the race is contested.

RACING

AGUA CALIENTE, March 10.—Results of horse racing here, today, follow:

First race—Five and one-half furlongs:
Miss Keaton (Fischer)..$ 9.00 $ 4.60 $ 2.80
Golden Oriole (H'drick) ... 4.00 2.20
Editorial (Arnold) 8.00
Time, 1:07. Also ran: Swift Miss, Belbano, Lady Argie, Andmoganda, Bonny Betty, Peace Johnny, Nadia, Zelma Mac. Scratched: Wiltore, Country Belle, Jotive, Fuss Budget, Wer Widow, Moryoung, John N.

Second race—Five and one-half furlongs:
Boot Top (L. C'nghm). $34.00 $ 9.20 $ 7.00
Pall K. (Roble)....... 2.80 2.40
Garreth (Schutte) 4.80
Time, 1:06 2-5. Also ran: Brunswick, Golden Glory, Seth's Queen, Starboat, Princess Ceuta, Romp, Subway Tube. Scratched: Atcasa, Cordon Bleu, Laumela, Millard, Sambeau, Brown Bank.

Third race—Four and one-half furlongs:
Coslinto (Woolf) .....$ 7.00 $ 5.40 $ 4.00
Book Maid (Munden)... 78.00 16.00
Bill Bone (Roble)...... 2.80
Time, :55 2-5. Also ran: Desert Sweep, Bacon Field, Orinda, Wild Bella, Lady Noyes, Scotland Prince, Zelma M., Vittoria, Flow W. Scratched: Last Again, Bobbie, Kirley, Book Dennis, Rain God, Master Plumber.

Fourth race—Five and one-half furlongs:
Seth's Companion (J. Mulrooney) ....$21.20 $12.60 $ 7.80
Daphne Belle (H'drick) ... 10.00 4.40
Persian Club (L. C'nghm) ... 5.40
Time, 1:07. Also ran: Rock Byrd, Willow Bramble, Badger Face, Jim Mac, The Padre, Westire, Engineer Dey, Rose Carlerla, Knighthood. Scratched: Polly's Boy, Fair Heather, Sunny Girl, Moroll, Charming Lady.

Fifth race—Six furlongs:
Shasta Pear (L. C'nghm) $2.40 $ 2.20 $ 2.00
Livery (Pollard) ... 2.80 2.00
Hit the Deck (H'drick) ... 4.00
Time, 1:12 1-5. Also ran: Spotty, Befender, Break Away, Brillante, Glad Effort. Scratched: Paragraph, Brookside, Northampton, Irfeneh.

Sixth race—Mile and one-sixteenth:
Amilcar (Roble) ....$ 5.60 $ 2.20 $ 2.80
Star Prince (Clegg)..... 3.80 2.00
Spotlight (Ellsworth) .. 4.60
Time, 1:49 2-5. Also ran: Bad Boy, Baby Blue, Gotham, Pass Along, Conciliator, Red Mountain. Scratched: Starkist, Highway.

Seventh race—Mile and one-sixteenth:
Laurie (Roble) ....$ 7.20 $ 5.00 $ 2.20
Maurice Ed (Lennie)... 16.60 7.80
Hohukai (L. C'ningham) ... 5.60
Time, 1:47 1-5. Also ran: Argue, Joe McCord, Rattle, Confidential, Clear Star, Faery Polly, Little Boy Blue, Shasta Pope, Enth, Edward. Scratched: Apopka, Richu, Gold Handle, Big Sink, Very French, Material.

Eighth race—Mile and one-sixteenth:
Boneira (Pollard) ......$ 9.00 $ 8.00 $ 5.00
Edward K. (Moran)..... 7.20 5.60
Money's Worth (E. Cunningham) ... 5.60
Time, 1:47 2-5. Also ran: Sunny Corn, Golden Sweep, Field Marshal, Architect, Shaver, Satisfier, Magdelena, Bill Coserve. Scratched: Hereine, Igor, Forecaster, B'agoner, Hill and Hill, Harry Temple Jr.

TUESDAY'S RESULTS

Results of horse racing here, yesterday, follow:

First race—Five and one-half furlongs:
Gold Cord (Page)......$19.40 $ 5.60 $ 4.80
Kentia (Cunningham) ... 4.20 4.00
Malover (Fischer) ... 6.60
Time, 1:07. Also ran: Ruth C., Shasta Dawn, Astram, Bonnie Kay, Geheim, Idealia, Colonel's Daughter, Shasta Nun, Woodfay. Scratched: Margetta, Florence Dolan, Dorothy Mae, Nama, Circuit, Woodface.

Second race—Seven furlongs:
Sir Cho Cho (Level)....$ 5.20 $ 2.00 $ 2.80
C. Earl Pet (L. C'nghm) ... 4.60 7.20
Publication (Roble) ... 11.40
Time, 1:28 1-5. Also ran: Mary o' Scotland, Merry Ream, Sun Thrills, Merrigen, Shasta Cloud, New Mama, Blueberry, Lieut. Kelly, College Inn. Scratched: Advertiser, Fuss Budget, Very French, Morroll, High Temper, Blind Luck.

Third race—Five furlongs:
La Bellotte (Page)......$ 2.80 $ 2.60 $ 3.20
Irfaneh (Hcedrick) 6.00 2.60
Lady Vava (Trivett)...... 2.80
Time, 1:00. Also ran: That's All, Syrell, Merrimede, Polis, Arcadian Flez. Scratched: Swifty, Little Effort, Wingo.

Fourth race—Four and one-half furlongs:
Sharp Thoughts (Coltiletti) ....$ 2.40 $ 2.20 $ 2.20
Bissella (Groos) 2.20 2.20
Fred Almy (Pollard)... 2.20
Time, :52 4-5. Also ran: Witteon, Miss Morocco, Deserette, Padrone, King's Caress, Captain Danger. Scratched: Golden State, By Wire.

Fifth race—Six furlongs:
Miss Cheyenne (H'drck) $52.40 $12.80 ...
Wee Drop (Fischer).... 5.40 ...
Miss Baggage (L. Cunningham) ... ...
Time, 1:11 4-5. Also ran: Morheart, Forty-Niner. Scratched: Martha Mae, My Shot.

Sixth race—Mile and one-sixteenth:
Oui Monsieur (Level)...$ 9.20 $ 4.20 $ 2.80
Swatter (Lennie) 3.40 2.60
Annan (Roble) ... 3.00
Time, 1:45 2-5. Also ran: Malicious, Shasta Star, Tenist.

Seventh race—Mile and one-eighth:
Shasta Sheik (Pollard).$ 7.40 $ 5.40 $ 2.60
Mi Companero (Schutte) ... 2.60 2.20
Coat o' Mail (L. Cunningham) ... 2.20
Time, 1:52. Also ran: Athens, Ramone S., Postpaid, Texas Longhorn, Nihil. Scratched: Ethelrain, Olive Dexter.

Eighth race—Mile and one-sixteenth:
Sweeping Ray (Pollard).$11.20 $ 5.20 $ 3.00
Ringman (Bernier) 6.00 3.60
Clermont Jr. (Munden). ... 2.40
Time, 1:47 4-5. Also ran: Shasta Baily, Pepper Shot, Sweet Money, Wickiweek, Beanie, Manos, Big Joke, Gold Hills, Mabel Basil. Scratched: Ida Fitzpatrick, Parnell, Cup Bearer, Tommy McComb, Golden Coins, Escapeder.

OVERNIGHT ENTRIES

First race, three-year-olds and up, claiming, six furlongs:
Our Den 129
Gardner Derr 124
Hoolinany 127
Leyde 124
Sage 102
Bonnie Beau 125
Al Sabbath 124
Viking 124
St. Martins 129
Pen Yan 124
Meter Park 120
Sayer M. 124
Black Shirt 115
Tommy Doyle 124
Clark King 122
Kilauea 121
Bull Run 127
Mortena 124

Second race, maidens, three-year-olds and up, claiming, five and one-half furlongs:
Ginger Breed 102
Star Moon 111
Easter Prince 111
Little Pa 112
Ever Bubbling 110
Bo Peep 103
Artres 102
Miss Mona 100
Right Well 108
Every Way 111
Rex Regal 112
High Temper 100
Dutch Boy 112
Barbara Ann 111
Tom Proctor 102
Incitant 106
Hereine 106
Shasta Shot 111

Third race, two-year-olds, claiming, four and one-half furlongs:
Daily News 114
Cady Did 108
Book Maid 100
Rain God 106
Cucamenga 110
M. Hogan 115
Zelma M. 100
Baby Bane 112
Dienamede 110
Sedres 105
Gallineta 106
Chicagulnea 106
Bella Napola 108
Sim 114

Fourth race, four-year-olds and up, claiming, six furlongs:
Irfeneh 102
Shift 98
Excess Baggage 109
Northampton 103
Fort Worth 105
Plate Real 106
Bolodora 112
Bidebie 107
Mont Ferratt 109

Fifth race, three-year-olds and up, one mile:
Flech D'Argent 105
Red Chili 97
St. Prisca 110
Concord 107
Lady Seth 106
Seth's Pride 102
Good and Hot 115
Busy Boy 105

Sixth race, three-year-olds and up, claiming, seven furlongs:
Big Stuff 110
Beltfender 110
Florence Dolan 109
Red Rider 112
Black Spot 103
Shasta Cherry 109
Umbrian Princess 108
Northern Pass 110
Laddie 119
Mount Elgon 110
Lenny 103
Engineer Dey 110
Vision II 103
Rock Byrd 103
Hit the Deck 110
Dorothy Mae 103
Apopke 106
Starkist 106

Seventh race, three-year-olds, one and one-sixteenth miles:
Spanish Light 97
Printer 97
Nadie 100
Mary Ream 0..
Maxie Binder 105
Chuno 97
Very French 102
Peace Johnny 105
Zelme Mae 100
Lady Aggie 100
High Sweep 100
Bonnie Betty 100
Lieut. Kelly 102
Weather clear; track fast.

HOCKEY DUKES COME TO BLOWS

Managers Art Ross and Connie Smythe, of N.H.L., Dispute Game in Dressing-Room

BOSTON, Mass., March 11—Long-standing hockey feud between Art Ross and Connie Smythe, managers of the Boston Bruins and Toronto Maple Leafs, flared up last night, after the spectacular 3-3 overtime tie game played by those keen National League rivals.

Ross said he terminated an argument by aiming a blow that Smythe sidestepped. Bystanders prevented the Bruins' pilot from taking further physical action.

As a result of the mix-up, Smythe ordered the immediate recall of Benny Grant, spare goaltender, whom he had loaned to the Boston Cubs in the Canadian-American League, Bruins' minor league farm.

Grant, however, was ordered to ignore Smyhte's recall by his manager, Eddie Powers, who claimed the Toronto club had agreed to demand the players' return only in the event that Lore Chabot, Maple Leafs' goalie, was injured.

Early Repairs Lengthen a Car's Life

Eighty Out of a Hundred Cars Need Adjustment After the Strain of Winter Driving

"Care will save your car," is the burden of the message that Victoria dealers are carrying to the driving public. A rattle or squeak goes unheeded, the owner puts off the adjustment of the minor ailment of his car, through mistaken motives of economy, and the inevitable result is an increase of the trouble and serious damage is caused. The thirty-second of an inch of play in a bolt will shortly become a sixteenth, cutting itself and the surface it supports and throwing unnatural strain on other vital points in frame and engine. The new car dealers, after examination of many cars for valuation, claim that over 50 per cent of the depreciation on the average automobile is entirely due to neglect. Early repairs will not only prove economical in the long run, but by taking the car in during the quieter period of the automobile calendar, the patron of any of these well-equipped Victoria service departments is assured of individual attention and a prompt, efficient job which would be impossible at a time when every garage is crowded with work waiting to be done.

Patronage of these well-known Victoria firms brings absolute satisfaction through the complete stock of genuine factory parts carried. These parts, actually made at the plant that turns out the car you drive, are machined to fit in every detail. Another feature of this specialized service is the factory-trained mechanics, who, in charge of the latest labor-saving devices, bring to the work knowledge gleaned at the factory where your car was made, familiarity with the individual traits of every model.

BOWLING

ARCADE SENIOR CITY TENPIN LEAGUE

COLONIST				
P. Moore	172	122	176	460
W. Fairall	132	156	12..	424
A. Hawkins	177	171	146	494
C. Chislett	162	172	222	556
Low score	123	161	145	429
Totals	767	794	822	2383

JAMES ISLAND				
J. Summers	163	164	145	472
E. Badminton	123	161	156	442
R. H. Lyons	189	176	155	520
J. Huxtable	145	183	164	492
A. Felk	149	171	151	471
Totals	789	835	773	2397

S. Mey	209	194	209	612
Handicap	101	101	101	202
Totals	899	929	1072	2900

KING BROS.				
McKeechie	191	193	242	616
Anderson	144	...	107	251
Tyrrell	...	197	173	330
Bunyen	235	121	153	519
Ridout	164	169	127	460
Hervey	152	190	...	312
Handicap	97	97	97	291
Totals	973	907	899	2779

TIMES				
E. Stewart	226	183	168	577
H. Jealouse	144	164	191	499
I. Donaldson	225	171	146	542
T. Nute	215	135	177	527
W. Metcalfe	163	222	163	571
Handicap	46	46	46	138
Totals	1039	922	893	2854

ARCADE COMMERCIAL TENPIN LEAGUE

FRUIT DELIVERY				
H. Woolston	104	150	151	405
J. Bowcott	129	166	117	411
R. Whyckers	134	159	120	413
F. Henley	122	149	235	518
W. Davies	135	102	120	363
Totals	633	732	743	2108

SLADE'S				
L. Gould	111	117	108	336
P. Walker	96	106	115	317
W. Brecken	130	90	95	315
G. Burns	126	119	25	375
D. Lipsey	138	159	145	442
Totals	901	588	549	1738

STANDARD LAUNDRY				
Clyde Savage	217	168	105	590
Irvine Ward	222	127	166	525
Harry Swetnam	172	179	129	467
Harry Savage	162	250	198	610
Charlie Savage	252	121	188	561
Handicap	57	57	57	171
Totals	1092	939	933	2924

PIGGLY WIGGLY				
P. Trussler	142	202	159	506
J. Myers	135	158	175	468
M. Roberts	106	174	124	414
G. Ogilvie	197	145	262	605
F. Cornel	182	113	144	439
Handicap	169	169	169	507
Totals	922	982	1044	2938

OLYMPIC COMMERCIAL TENPIN LEAGUE

DIGGON'S				
P. Neelands	123	126	116	365
J. Elder	121	92	115	326
D. Gardier	182	131	142	455
H. Stubbs	152	123	144	419
H. Latham	181	109	159	449
Handicap	166	198	168	504
Totals	937	759	844	2540

ROYAL ARCANUM				
W. Humberstone	186	138	159	462
J. Small	162	176	97	426
D. Spence	123	172	149	452
C. Penzer	158	197	147	502
W. Louie	174	148	144	466
Handicap	97	97	97	291
Totals	911	923	792	2621

ALERT SERVICE				
K. Dunn	151	99	...	247
G. Bothwell	119	...	97	216
G. Bergstrom	156	154	213	423
H. Pistell	160	137	145	432
P. Williams	...	135	171	306
A. Ferguson	156	214	140	510
Handicap	169	169	169	507
Totals	911	895	935	2741

MACDONALD'S CONSOLIDATED				
P. Smith	126	143	151	422
W. Young	192	141	155	486
D. Roy	169	165	144	476
D. W. Webster	115	147	164	428
C. E. Leatham	168	176	326	570
Handicap	99	99	99	297
Totals	831	871	837	2389

DOWELL'S CARTAGE CO.				
N. Parsell	124	160	226	510
D. Williams	122	212	169	504
Art Dowell	153	195	170	518
T. Embling	143	162	149	454
D. Bleasdale	151	153	127	431
Handicap	151	191	151	452
Totals	841	1074	892	2870

NORTHWESTERN CREAMERY				
W. Butler	178	192	194	562
N. H. Grant	137	124	...	261
P. Norton	..	141	164	305
W. Prevost	110	...	122	242
J. Lewis	112	155	156	425
R. Crawford	143	139	193	445
Handicap	150	150	150	450
Totals	828	901	901	2690

STOCKER'S TRANSFER CO.				
B. Brown	216	230	220	680
J. Newman	155	191	246	592
W. Brown	131	230	100	481
J. Welker	251	177	175	512
W. Lowie	147	161	204	512
Handicap	100	100	100	300
Totals	1011	1089	1045	2045

PACIFIC TRANSFER				
Ellie	171	154	111	439
Perry	117	169	175	481
Wilson	174	123	120	417
Dalton	170	153	195	516
Allen	219	224	129	572
Handicap	99	99	99	297
Totals	950	922	829	2701

ISLAND WINDOW CLEANERS				
E. Barnes	142	126	125	392
G. Sainsbury	120	145	149	414
A. James	119	112	98	329
G. Scott	135	131	116	382
J. Norrington	151	122	120	413
Handicap	210	210	210	630
Totals	877	856	838	2561

MAC, MAC & PRIOR—WAREHOUSE				
Chent	117	181	209	507
Shaw	112	121	173	406
Larrigan	132	80	77	289
Black	144	115	173	422
Florence	118	218	118	454
Handicap	178	179	176	528
Totals	790	891	926	2607

CABLE SHIP RESTORER				
H. Prangnell	147	120	137	404
D. Ackerman	96	129	164	289
J. McBey	157	120	159	446
S. Pearce	185	158	150	492
C. Holden	195	169	178	542
Handicap	108	108	108	324
Totals	868	814	896	2598

SPENCER'S DIAMONDS				
J. McLennan	202	189	209	595
F. Freer	186	171	145	502
A. Harness	266	209	243	795
W. Plater	178	208	195	681
F. Freer	229	226	141	603
Totals	1068	1155	937	2179

COLONIST WANT ADS				
R. Thompson	195	165	202	562
A. Vivian	137	126	197	470
W. Bridgwood	152	127	121	411
J. A. Rowe	146	145	170	461
Low score	121	118	104	243
Handicap	111	111	111	332
Totals	863	812	905	2580

MAC, MAC & PRIOR—OFFICE				
Red Cooper	155	242	183	580
A. C. Reynolds	184	231	187	602
Roy Darcus	184	272	145	601
Bob Osborne	182	228	234	642
Ed Cliff	274	114	222	620
Handicap	90	90	90	270
Totals	1070	1179	1070	3216

SCOTT & PEDEN				
W. Peden	159	142	164	470
F. Goodman	121	.	104	225
S. Jones	153	118	..	271
I. McClellan	128	159	171	459
J. Clarke	183	186	141	510
H. Thompson	..	127	140	277
Handicap	150	150	150	450
Totals	893	898	870	2681

BEGG MOTOR CO.				
Bent	219	188	172	579
Burley	190	187	195	552
Bell	203	245	172	620
Reside	272	122	143	537
Mayar	141	162	194	438
Handicap	121	121	121	363
Totals	1152	956	1007	3116

OLYMPIC COMMERCIAL FIVE-PIN LEAGUE

BURGESS BROS.				
J. Politano	194	187		331
W. Burgess	106	...	204	210
C. Burgess	217		193	410
A. Burgess	243	179	..	421
T. Wood		191	140	221
C. Burgess	185	154	256	592
P. Lapham		170	181	240
Handicap	120	126	126	278
Totals	1043	1013	1082	2128

SPENCER'S ROGUES				
D. Bradley	197	206	251	654
H. Storey	229	191	176	596
H. Nancarrow	142	227	221	590
F. Mormen	235	171	249	655
L. M. Gibbons	185	160	143	488
Handicap	42	46	48	144
Totals	1016	993	1108	3117

V.S. HARDWOOD FLOOR				
J. Dewar	186	219	167	571
W. Willmott	126	152	209	486
P. Pierce	216	229	199	644
W. Yeamans	186	209	217	612
L. Gilbert	172	199	178	548
Handicap	98	98	98	294
Totals	872	1164	1068	3135

OUR OWN BRAND				
J. Bethell	272	206	116	594
B. Chisholm	150	160	181	510
J. Norrington	198	177	219	594
J. Howell	211	267	183	661
L. Woodhouse	190	199	171	560
Handicap	40	40	40	120
Totals	1051	1058	920	3029

RENNIE & TAYLOR				
J. Green	112		..	112
D. Hardie	...	145	190	335
J. Maxwell	162	143	170	475
W. J. Rennie	...	185	187	282
P. Aldridge	143		..	142
Bently		..	215	215
A. Hewison	173	151	...	323

BOULTBEE, LTD. (VICTORIA)				
H. R. Bates	194	193	185	572
N. S. Walker	183	139	155	477
G. Robertson	206	147	147	500
G. Gandy	166	188	203	501
K. E. Morris	144	188	103	435
Handicap	110	110	110	330
Totals	945	965	903	2813

PANTORIUM NO. 1				
T. Wallace	198	148	185	521
F. Morry	178	178	227	585
G. Beck	201	229	203	633

H. Turner	203	180	119	482
H. McCloy	167	95	118	270
Handicap	112	112	112	336
Totals	1041	922	974	2937

MACDONALD'S CONSOLIDATED				
P. Smith	178	179	169	526
W. Wylie	129	199	165	482
J. Collins	150	161	114	425
F. Rey	225	194	128	547
B. Pearce	152	159	186	504
Handicap	112	112	113	339
Totals	956	991	875	2832

MODERN SHOE				
H. Pollard	191	186	137	514
T. Gibson	192	229	126	560
B. Devereaux	188	136	176	500
E. Collins	218	190	146	554
H. Edwards	214	163	...	377
C. Cornett	...	...	202	202
Handicap	134	134	134	402
Totals	1136	1038	933	3104

STAPLEDON & CARTER				
White	228	170	211	609
Lennox	172	129	180	492
Duggan	140	209	219	566
Emery	152	184	204	520
Cox	176	121	120	427
Handicap	94	94	94	282
Totals	963	907	1028	2898

OLYMPIC TRANSPORTATION LEAGUE

BLUE LINE				
B. Tillyer	196	144	160	470
Bruce Graham	129	197	130	466
Don McIntosh	109	160	147	418
W. Robertson	129	135	174	445
Bob Wernock	202	174	103	529
Totals	742	210	763	3335

COACH LINES				
A. Manson	198	147	206	521
J. Simpson	159	167	165	490
W. Harrison	140	161	162	472
Hy Green	120	196	151	459
George Welton	199	157	176	532
Totals	801	790	880	2471

COAST CHAMPS TAKE BEATING

Calgary Canadians Defeat Ex-King George Easily—Protest Thrown Out

CALGARY, March 11.—Calgary Canadians will proceed to Regina to oppose the Regina Pats in the next stage of the Abbott Cup eliminations.

They earned the Eastern jaunt by taking two straight games from Ex-King George sextette, of Vancouver, British Columbia junior titleholders. Tonight's contest resulted 1-0 and, coupled with a 5-2 success in the first game on Monday, Canadians captured the series, 6-2.

The second game, one of the most thrilling ever staged at the Arena, also attracted a record crowd for junior hockey, every available seat being occupied, while standing room was at a premium.

PROTEST THROWN OUT

REGINA, March 11.—The protest of the Vancouver Ex-King Georges over their junior playdown game against Calgary Canadians last Monday night was turned down by President Jack Hamilton of the C.A.H.A. today. The Coast team claimed that the goals were not properly affixed to the ice, but the president could not uphold the appeal on the evidence submitted by the referee.

Niagara Falls Wins Junior O.H.A. Title

NIAGARA FALLS, March 11 (CP).—Niagara Falls tonight annexed its first junior O.H.A. championship, the local entry overwhelming West Toronto, 8-2, to carry the round by 12-7. One goal down on the round at the start of tonight's game, the local boys quickly tied up the round and established a lead.

West Toronto fought stubbornly to keep the Queen City in the playdown, but the speedy, hard-shooting Falls forwards proved the greater opportunists.

GUS SONNENBERG WINS

NEW YORK, March 11 (AP).—Gus Sonnenberg, former Dartmouth football player, who at one time was generally recognized as heavyweight champion, threw Pat McGill, of Omaha, Neb., with a wristlock and body slam after thirty minutes and twenty seconds of wrestling in the main bout at the 69th Regiment Armory tonight. Sonnenberg weighed 205 pounds, McGill 217.

EIGHT PLAYERS SEEDED FOR U.S. INDOOR NET MEET

NEW YORK, March 11.—Eight United States players and three visiting Frenchmen—Jean Borotra, Christian Boussus and Pierre Landry—were seeded for the United States indoor tennis championships in the draw made today. Heading the United States seeded players is Frank W. Shields, New York. Shields and Borotra have been placed in different brackets. Play opens Saturday.

Kent's

The New Quiet

MAJESTIC

"Mighty Monarch of the Arctic"

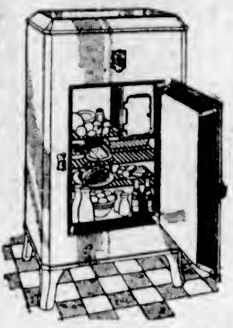

Here at last is a perfect Electric Refrigerator. Complete in every detail from its beautiful cabinet to its quiet ever-wearing unit.

Majestic prices are reasonable and our low monthly terms make it comparatively easy for every up-to-date home in Victoria now to possess the finest Electric Refrigerator ever made.

$229.50 $295.00 $325.00
SOLD ON TERMS

641 Yates St. KENT'S Empire 6013

HEADQUARTERS FOR MAJESTIC REFRIGERATORS AND RADIOS

... Here's something brand new!

Tricoline Raincoats

Made by an entirely new process. Soft as silk and with a quiet sheen. Double thickness fabric for perfect protection from wind and rain and yet so light that a big size (42) weighs only 1½ pounds. Come in and see them. You'll want one at

$22.50

Golf Jackets in Same Material $14.50

W. & J. WILSON

Men's and Boys' Clothes
Jaeger Woollens—Burberry Coats
Established 1862

1217 Government Street
Phone G 5013

John Begg of Scotland

Fully Matured in wood—
A Scotch Whisky of Exceptionally Fine Quality
DISTILLED, BLENDED AND BOTTLED IN SCOTLAND

This advertisement is not published or displayed by the Liquor Control Board or by the Government of British Columbia.

New 1931
SPALDING
Golf Clubs
They're New. They're Different. Come In and See Them.
Plimley & Ritchie, Ltd.
"Better Sporting Goods"
611 View (... Bldg.) E 2113

Men's New Hats
Smartest Shapes .. Spring Shades
Price & Smith, Ltd.
614 Yates Street

DAVE FYVIE
Never advertises that he sells $65.00 suits for $45.00. It just isn't possible. But your dollar gets a hundred cents of value at
FYVIE BROS.
817 Gov't St. "The Tailors" Phone E 1622

At The Playhouses

THRILLING SEA FILM PRESENTED

"Men on Call," at Playhouse, Is Gripping Story of Coastguard Life

Thrills of a storm at sea, romance, life in the coastguard, and the picturesque beauty of Northern California's rugged coastline are displayed in the Fox movietone production, "Men on Call," featuring Edmund Lowe, Mae Clarke and William Harrigan, which is the attraction at the Playhouse Theatre today.

John G. Blystone directed. The story deals with the love of two friends, coastguardsmen, who, fate decrees, shall fall in love with the same girl. A storm of passion sends the girl off but a fortunate coincidence brings her friends to the rescue. Then it is that her true feelings are revealed and she makes the choice that brings happiness to all concerned.

Tom Geraghty and Andrew Bennison prepared the story.

COLISEUM THEATRE For today and Friday, the screen's premier dramatic actress, Ruth Chatterton, in what critics consider to be her greatest picture, "Anybody's Woman," will be the leading feature. She has fine supporting players in Clive Brook and Paul Lukas. This is the story of the hard-boiled chorus girl reminiscent of her role in her first film with the great Emil Jannings.

DOMINION THEATRE Constance Bennett's latest Pathe star vehicle, "Sin Takes a Holiday," which is in every respect a picture of supreme merit, won the hearty endorsement of local picture fans on its premier presentation at the Dominion Theatre yesterday. Miss Bennett, whose artistry as a player is generally recognized, indulges her flair for rich gowns to the envy of every woman who follows her fortunes throughout this fascinating picture.

COLUMBIA THEATRE Thrill follows thrill in "Men Without Law," a stirring "Western," released by Columbia Pictures, which opens at the Columbia Theatre today. Buck Jones, the star, does some of the most amazing riding ever seen on the screen. The action starts in France during the late war. Buck Healy rescues his "buddy," Manuel Del Rey, during a heavy barrage. They become even greater pals. Manuel, however, dies before the Armistice is signed, and Buck returns to his home in Gunsight, Arizona, alone. Having in his possession a letter from the parent Del Rey, in which the latter invites Buck on a visit to his ranch, he is about to present it when he falls into the hands of a local desperado named Murdock. How Buck outwits this rascal, defeats him in terrific hand-to-hand combat and eventually wins the pretty daughter provide grand entertainment.

CAPITOL THEATRE During the rehearsal period of "Resurrection," Tolstoy's great love epic, which plays at the Capitol Theatre all this week, Universal officials were forced to move the music department to a far corner of the big studio. It seemed that whenever John Boles started singing the several song numbers in the picture, the bungalow which at first held the musical division was completely surrounded by listeners and studio workmen, all eager to hear Boles' rich tenor voice and all thoughts of work forgotten.

AMUSEMENTS

On the Screen

Capitol—John Boles in "Resurrection."
Coliseum—"Anybody's Woman," starring Ruth Chatterton.
Columbia—Eddie Dowling in "Blaze o' Glory."
Dominion—"Sin Takes a Holiday," featuring Constance Bennett.
Playhouse—Bessie Love in "The Girl of the Show."

Crystal Garden—Swimming, Dancing and Miniature Golf.

Queen Mary Visits Cotton Exhibition

The Picture Above Shows Her Majesty the Queen With Rt. Hon. Mr. Graham on Her Right and Lord Derby on Her Left, When She Paid a Visit to the Great Cotton Textile Exhibition Held in England Last Week. The Queen Is Standing Beside an Exhibit of 12,000 Cotton Handkerchiefs Made in Lancashire.

CLEVER DANCERS WILL APPEAR IN CONCERT

Victoria may justly be proud of the development of the art of dancing among the young people of the city; and the interest and appreciation of the public have been repeatedly shown in the large attendances at musical festivals and other exhibitions of dancing, where the children have so cleverly displayed their grace and skill. At the St. Patrick's concert on March 17, in the Royal Victoria Theatre, some excellent group dances will be presented by pupils of Miss Violet Fowkes School of Dancing, who will give the charming Rose Ballet, which has already won them fame, and a pretty Irish dance, which F. J. Sehl has named "The Light-Footed Irish Colleens."

PLAYHOUSE FILM TO HAVE SALTY FLAVOR

Sea chanteys, those salty melodies sung in the days when sailors were sailors and not ocean-going mechanics, are rapidly disappearing with the passing of the "windjammer." Some of the best-known of these songs, including "Boney" and "Blow the Man Down," are being preserved in "The Sea Wolf," Fox Movietone talkie, featuring Milton Sills, Raymond Hackett and Jane Keith, which will have its initial showings at the Playhouse Theatre on Monday.

In selecting the crew for the noted old schooner Metha Nelson, aboard which the nautical sequences of the picture were made, Director Alfred Santell laid particular stress on their knowledge of the old tunes.

"CHARLEY'S AUNT" TO BE SHOWN AT CAPITOL

"Charley's Aunt," an hilarious comedy of student life at picturesque Oxford University, is the latest vehicle of that famous player, Charlie Ruggles, beloved of millions of fans. This Columbia picture, produced by Christie, comedy specialist, is scheduled to come to the Capitol Theatre for a six days' run, beginning Monday.

Charlie Ruggles was a happy choice for the starring role. There isn't another comedian on the screen today who possesses that combination of slapstick and sophisticated humor necessary for the successful interpretation of the "dowager aunt from Brazil." This is the biggest role that he has had to date, although his previous ones were all successful. June Collyer, Halliwell Hobbes, Flora Le Breton, Flora Sheffield, Rodney McLennon, Hugh Williams and Doris Lloyd play supporting roles. Al Christie directed.

"OUTWARD BOUND" IS COMING TO COLISEUM

"Outward Bound," the Warner Bros. and Vitaphone production which comes to the Coliseum Theatre Saturday for a run of six days, is adapted from Sutton Vane's great stage success, which so thoroughly captivated New York and London several seasons ago.

Those in the cast are Leslie Howard, Douglas Fairbanks, Jr., Helen Chandler, Beryl Mercer and Alec B. Francis.

"Outward Bound" tells the tenderly passionate story of two young lovers who, unwilling to be separated, plan to cross the border into the unknown. They find themselves aboard a mysterious ship, which forges through fog, without crew, captain or lights. There are seven other passengers going, though they do not know it, to places of reward or punishment, which Vane surmises may be quite the same place. Unlike all other pictures is "Outward Bound."

AMUSING STORIES ARE TOLD BY MUSICIANS

Anyone who imagines that the members of the Hart House String Quartette must necessarily be very serious-minded persons, and not at all of a mundane turn of mind, would have been agreeably disillusioned after the banquet given in their honor recently in Toronto, when they entertained not only with music, but with some stories of their recent experiences in England. The music was serious enough, but when called upon to speak, each made the welkin ring. Mr. de Kresz, the first violin, as was natural, led off, and, after sounding the keynote of laughter, touched for a few moments with justifiable pride on the success which the Hart House Quartette achieved in England. Mr. Blackstone, the viola, then told how it was so hot when they arrived there that they rehearsed in a garden, almost in bathing suits. "Of course, experienced artists like those in the Hart House Quartette never get nervous at concerts," he said; "but I don't know how it happened that I told my taxi-driver to take me to the wrong hall on the night of our London debut. Fortunately, I arrived at Wigmore Hall in good time for the concert."

The Hart House Quartette will be heard here at the Royal Theatre on Wednesday, March 25.

Switzerland's agricultural production last year was valued at $55,000,000.

NOVA SCOTIANS ARE POISONED

Three Glace Bay Citizens Are Dead After Drinking Wood Alcohol

GLACE BAY, N.S., March 11.—Three Glace Bay citizens are dead and a fourth is in a serious condition in the Glace Bay General Hospital, all believed to be victims of wood alcohol poisoning. The dead: Angus MacDonald, sixty-five, miner; Alex Nicholson, thirty-eight, miner, and Jack McGillivray, forty, miner. Seriously ill: William Williams, sixty-five, miner.

The four gathered last Monday in a one-roomed shack at the Sterling Mine, where Williams resided, taking with them a one-quart bottle of alcohol diluted with water. At 6 o'clock, according to Williams, who was conscious early today, Nicholson and McGillivray left his place for their homes. MacDonald remained at the shack all night.

All four gathered at the shack again yesterday, but whether or not they had more alcohol the police were unable to determine.

MacDonald later was taken seriously ill and the efforts of doctors to revive him were futile. Three hours later Nicholson and McGillivray were taken violently ill and both died within a few minutes of each other this morning. Small hopes are held for the recovery of Williams. Police are investigating.

THREE-CORNERED BATTLE ASSURED

Candidates Nominated to Contest Forthcoming By-Election in Pontypridd Constituency

PONTYPRIDD, Glamorganshire, March 11 (CP).—Three candidates were named today to contest the by-election in Pontypridd, for the seat vacated through the resignation of T. I. Mardy Jones, Labor.

Mr. Jones captured the seat for the Labor party in 1922 and held it until his resignation a few weeks ago, just before he was fined in a London police court for misuse of official railway passes.

The candidates nominated today are: D. L. Davies, Labor; D. Evans, Conservative, and Capt. G. Crawshay, Liberal.

The vote in the 1929 general elections was: Jones, Labor, 20,835; J. V. Evans, Liberal, 14,421; Miss M. G. Williams, Conservative, 3,967; a majority of 6,414 for Mr. Jones.

SUSPECTED MASKED BANDITS ARE FREED

REGINA, March 11 (CP).—After being in custody for more than a week, William Grumey, nineteen, of Regina, and Vernon Howard, twenty-one, Saskatoon, who were alleged to be the pair of armed and masked bandits who successfully held up the Albert Street and Thirteenth Avenue branch of the Royal Bank of Canada on Saturday, February 28, and escaped in broad daylight with $15,909, were freed today.

Insistent demands of defence counsel, coupled with the refusal of the Crown to put in any evidence, caused Magistrate R. E. Turnbull to dismiss the charge of robbery while armed, brought against the accused.

Police announced today that no trace had been found of any of the missing money and no further clues had been discovered to assist them in their case.

A handsome, well-built man of forty or so was staying at a seaside boarding-house. One evening he was sitting on the veranda when a lady and her six-year-old son came out and sat near. The little fellow soon made friends with him. "What is your name?" he asked; and then, "Are you married?" "I am not married, sonny," responded the man, with a genial smile. The child turned to his mother. "What else was it, mamma, you told me to ask him?" he said.

Radio Programmes

Summary of Schedule of Victoria and Other Pacific Coast Stations

CFCT, Victoria, B.C. (475.9m)

6:00 a.m.—Good morning programme.
8:15 a.m.—Mr. Harry Langley.
8:30 a.m.—Request music until noon.
11.45 a.m.—Opening of Ottawa Parliament broadcast.
12:00 noon—Quarter-hour programme.
12:15 p.m.—The Slogan Contest.
6:00 p.m.—Sunset Organ Recital.
7:00 p.m.—Montrose Melody Makers.
7:30 p.m.—The Mixers.
7:45 p.m.—The Pill Rollers.

CJOR, Vancouver, B.C. (247.8m)

6:30 p.m.—Studio programme.
6:45 p.m.—Oppenheimer Bros.
7:00 p.m.—Children's programme.
7:15 p.m.—Studio programme.
7:30 p.m.—Ernest Colton.
7:45 p.m.—Jack Allen.
8:00 p.m.—CJOR concert ensemble
9:00 p.m.—Alfredo Meunier.
10:00 p.m.—Alexandra Ballroom.

CKWX, Vancouver, B.C. (410.7m)

4:30 p.m.—Musical programme.
6:00 p.m.—Studio programme.
6:45 p.m.—Empress programme.
7:00 p.m.—Maher programme.
7:15 p.m.—Uncle Jerry's Safety Club.
10:30 p.m.—Variety programme.

N.B.C-KGO (379.5m; 790k)

8:00 a.m.—Vermont Lumberjacks.
8:15 a.m.—Rembrandt Trio.
10:00 a.m.—Woman's Magazine of the Air.
11:00 a.m.—Standard School Broadcast.
11:45 a.m.—Organ recital, Paul Carson.
12:00 noon—Luncheon concert.
12:15 p.m.—Western Farm and Home hour.
1:00 p.m.—Sir Francis Drake orchestra.
1:30 p.m.—Dancing Melodies.
2:00 p.m.—N.B.C. matinee.
3:00 p.m.—The Lady Next Door
3:00 p.m.—Black and Gold orchestra.
3:25 p.m.—John B. Kennedy talk.
3:30 p.m.—Black and Gold orchestra.
3:45 p.m.—The Vagabonds.
4:30 p.m.—News Service.
4:45 p.m.—Friendly Five Footnotes.
5:00 p.m.—Fleischmann hour.
6:00 p.m.—Arco Birthday Party.
6:30 p.m.—Maxwell House ensemble.
7:00 p.m.—Lucky Strike dance orchestra.
7:30 p.m.—Standard Symphony hour.
8:30 p.m.—Amos 'n' Andy.
8:45 p.m.—Sperry Smiles.
9:00 p.m.—Demi-Tasse Revue.
9:30 p.m.—The Story Teller.
10:00 p.m.—Parisian Quintette.
10:30 p.m.—Yir Frien' Scotty.
10:45 p.m.—Sarah Kreindler, violinist.
11:00 p.m.—St. Francis dance orchestra.

Columbia Broadcasting System

8:45 a.m.—Peter Pan Forecasts.
9:00 a.m.—Paul Tremaine and his orchestra.
11:00 a.m.—Columbia Artists' recital.
11:15 a.m.—Uneeda Bakers.
11:30 a.m.—American School of the Air.
12:00 noon—Rhythm Ramblers.
12:30 p.m.—Columbia Salon orchestra.
1:00 p.m.—The Three Doctors.
1:30 p.m.—Ashbury Park Casino orchestra.
2:00 p.m.—Melody Magic.
3:00 p.m.—Fulton Royal orchestra
3:30 p.m.—Pancho and his orchestra.
4:00 p.m.—Morton Downey, with Freddie Rich's orchestra.
4:15 p.m.—St. Moritz orchestra.
6:00 p.m.—Lee Morse.
6:15 p.m.—Old Gold Character Readings.
7:00 p.m.—The Lutheran hour
7:30 p.m.—Tescha Seidel and concert orchestra.
8:00 p.m.—Ben Bernie and his orchestra.
8:30 p.m.—Radio Round-up.

KJR, Seattle, Wash. (309.1m; 970k)

9:00 a.m.—Morning devotionals.
9:15 a.m.—Mary; George Maddox, tenor.
9:45 a.m.—Olive Reynolds, blues singer.
10:00 a.m.—Glen Eaton, tenor.
10:15 a.m.—Recorded programme.
10:30 a.m.—The Radio Boy Friends.
11:00 a.m.—Meadow Larks orchestra.
11:30 a.m.—Julia Hayes programme.
11:45 a.m.—Professor and His Dream Girl.
12:00 noon—World Book Man.
12:30 p.m.—Midday musicale.
1:00 p.m.—Jean Kantner, baritone.
1:15 p.m.—Dental Clinic of the Air.
1:45 p.m.—Marjorie Robillard and Glen Eaton.
2:00 p.m.—Mardi Gras.
3:00 p.m.—Organ; Geneva Brown, soprano.
3:30 p.m.—Smilin' Sam from Alabam'.
3:45 p.m.—Tea Time Tales.
4:00 p.m.—Organ, Ivan Ditmars.
5:00 p.m.—Ken Stuart's review.
5:15 p.m.—Story hour.
5:30 p.m.—Health talk.
5:50 p.m.—Garden talk.
6:00 p.m.—Vic Meyers' orchestra.
6:55 p.m.—Rabbi Samuel Koch, talk.
7:00 p.m.—Musical Crossword puzzle.
7:15 p.m.—Musical Favorites.
7:30 p.m.—McAleer Melodists.
7:45 p.m.—The Red Tops.
8:00 p.m.—Northwest Salon orchestra
8:30 p.m.—Sixth U.S. Engineers' Band.
9:00 p.m.—Montaville Flowers, lecture.
9:30 p.m.—Recordings.
9:45 p.m.—Melodies and Memories.
10:00 p.m.—Ken Stuart's programme.
10:30 p.m.—Organ concert.
11:00 p.m.—Vic Meyers' orchestra.
12:00 midnight—Midnight Revellers.

KOMO, Seattle, Wash. (325.9m; 920k)

8:00 a.m.—N.B.C.
8:15 a.m.—Helpful hintes to housewives.
8:30 a.m.—The Charis Players.
9:45 a.m.—Way to a Man's Heart.
10:00 a.m.—N.B.C.
11:45 a.m.—Barbara Gould beauty talk.
12:00 noon—Prudence Penny talk.
12:15 p.m.—N.B.C.
1:00 p.m.—Pina-A-Rol Products, Helen Andrews.
1:10 p.m.—Orchestra and vocalists.
3:00 p.m.—Variety hour.
3:00 p.m.—Teacup Philosopher.
3:15 p.m.—Orchestra and vocalists.
4:45 p.m.—N.B.C.
9:30 p.m.—Concert orchestra.
10:00 p.m.—Public Opinion talk.
10:15 p.m.—Piano duo.
10:30 p.m.—Uncle Hank from Ciderville.
10:45 p.m.—News flashes.
11:00 p.m.—N.B.C.
12:00 midnight—Organ recital.

KVI, Tacoma, Wash. (394.5m; 760k)

8:00 a.m.—C.B.S.
9:30 a.m.—Feminine Fancies.
10:00 a.m.—Mid-Morning Melodies.
11:00 a.m.—C.B.S.
11:15 a.m.—National Biscuit programme.
11:30 a.m.—C.B.S.
2:00 p.m.—Happy-Go-Lucky hour.
3:00 p.m.—C.B.S.
3:30 p.m.—Dental Clinic of the Air.
4:00 p.m.—C.B.S.
5:00 p.m.—Sunset Melodies.
5:30 p.m.—Recordings.
6:00 p.m.—Polaeria.
8:30 p.m.—Peto dance orchestra.
10:00 p.m.—Tenth Field Artillery Band from Fort Lewis.
10:30 p.m.—Anson Weeks' orchestra.
11:00 p.m.—Val Valenta's orchestra.

Panzy—Mandy, what you named dat child?

Mandy—I named dat child 'Opium.'

Panzy—And what fer you name dat child 'Opium'?

Mandy—Well, I looks "Opium" up in the dictionary, and it said, "Opium comes from a wild poppy," and if dat child ain't come from a wild poppy, I'd like to know who is.

Pantomime Cartoon by Frueh

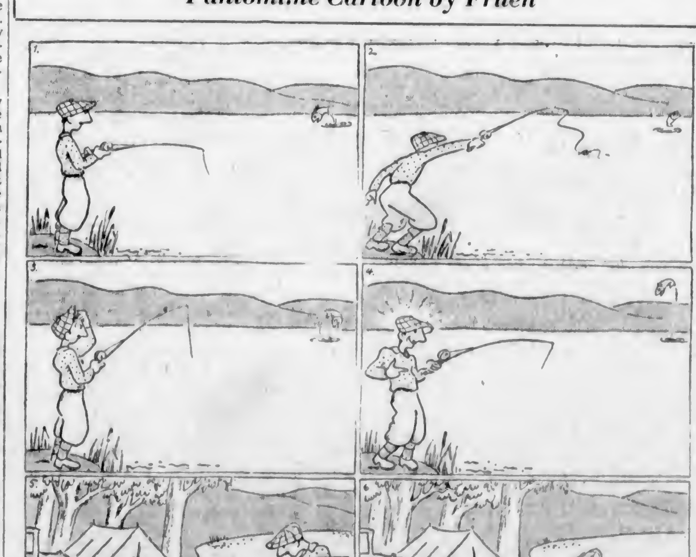

The Auto Camper Gets His Fish

Colds wont spread If Nostrils are Cleansed.

How to Avoid Coughs, Colds

Most cold troubles have their beginning in the delicate lining of the nose.

Stop your cold at its beginning—with the first sniffle or sneeze use **Catarrhozone Inhaler**. It releases a healing vapor that destroys the bacteria which causes colds and other Winter ailments. Catarrhozone cleans and disinfects the nostrils, clears away nasty discharges, relieves that stuffed-up feeling in the forehead.

HOW TO STOP COLDS

Catarrhozone — has successfully restored cases that resisted other remedies. "No one can know better than I the benefit one gets from the very first day's use of Catarrhozone," writes T. T. Hopkins, of Westvale. "I had for years a stubborn case of Bronchial Catarrh, ear noises, headache, sore eyes, stopped-up nose and throat. It affected my appetite and made my breath rank. Catarrhozone restored me quickly and now keeps me free from colds."

Large one dollar size Catarrhozone with hard rubber inhaler lasts two months and is "Hospital-Certified." Smaller sizes 25c and 50c.

Catarrhozone

Brings Relief Quickly

(Advt

Raging Winds! Stormy Seas! Aching Hearts! Then — Love At Last!

Tonight $25.00 Given Away

Men On Call with Edmund LOWE

THURS., FRI., SAT. ONLY
Mats. 25c; Nights 25c-35c
Kids 10c

NEXT WEEK
We are installing the finest talking system in the world.

Northern Electric SOUND SYSTEM

Dramatic Tribute To The Valorous Men Who Guard Our Coast Line!

PLAYHOUSE

"IT'S DIFFERENT FROM HIS USUAL PICTURES THIS TIME IN FRANCE—100% TALKING

The screen's great outdoor star! **BUCK JONES** in "Men Without Law" A COLUMBIA PICTURE directed by LOUIS KING

at the **Columbia** THEATRE

Also 3rd Chapter "THE INDIANS ARE COMING" Adventure Pioneer Story

Bargain Mat., 1 to 6: Adults, 20c; Children, 10c. Evening: Adults, 25c and 35c

NEXT WEEK

JACK LONDON'S greatest story THE SEA WOLF

PLAYHOUSE

HERE'S A FOUR-STAR PICTURE!

WARNER BROS. Present

OUTWARD BOUND

VITAPHONE

The New York Daily News gave it the top four star mark, calling it "Artistic perfection. . . It is grippingly beautiful cinema. A throat hurting story. Deeply impressive and all engrossing. Its audiences are held spellbound. The production is perfect. . . It is inspiring."

Next Saturday at the Coliseum

CAPITOL

ALL THIS WEEK

JOHN BOLES LUPE VELEZ

In Tolstoi's Great Masterpiece

'Resurrection'

With NANCE O'NEILL

Added Attractions
"PARADING PAJAMAS"
An All-Talking Comedy
"IN AGAIN, OUT AGAIN"
A Paramount Sound Specialty
Universal Sound News

Next Week "CHARLEY'S AUNT" "Nuff Sed"

Bargain Matinee Daily 12 Noon Adults, 20c; Children, 10c
MATINEE, 35c; EVENING, 50c

DOMINION

TODAY AND FRIDAY

Constance Bennett in **"Sin Takes a Holiday"**

With KENNETH McKENNA and BASIL RATHBONE

Added Attractions
Johnny Burke in the All-Talking Comedy, "HIS PRICE"
PARAMOUNT PICTORIAL
MOVIETONE NEWSREEL
"MIDNIGHT IN A TOYSHOP"
A Silly Symphony
Usual Prices

Coming Saturday "HOOK, LINE AND SINKER"

ALL TALKING PICTURES

COLISEUM

ON GOVERNMENT STREET

TODAY AND FRIDAY
2 to 5 and 7 to 11 P.M.
THE SCREEN'S WONDER WOMAN

Ruth Chatterton

In Her Greatest Dramatic Triumph

"ANYBODY'S WOMAN"

With
CLIVE BROOK and PAUL LUKAS
Slim Summerville in "Hello, Russia"
ÆSOP'S FABLES
BOBBY JONES
In a Golfing Sportlight

Mats., 35c; Eves., 35c and 25c
TONIGHT—$25.00 GIVEN AWAY

St. Andrew's Presbyterian Church

Mendelssohn Recital TONIGHT

Soloists
Isabelle Crawford (Soprano)
Alys Hawes (Contralto)
Mary Philip (Violin)
William Draper (Tenor)
Arnold W. Travett (Baritone)
Olive Heale at the Piano
Organ—Jesse A. Langfield

Collection

ROYAL—One Night

Wednesday March 25

HART HOUSE STRING QUARTET

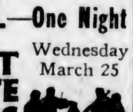

and

Gertrude Huntly Green

Premiere Canadian Pianist

Prices: $1.60, $1.05, 80c, 55c

MAIL ORDERS NOW

SWIM

Clear, pure sea water . . . warm as Midsummer! Come today and bring the children.

CRYSTAL GARDEN

CAPITOL

STARTS MONDAY!

A THUNDERBOLT OF LAUGHTER!

"Charley's Aunt"

Enough to Make a Cat Laugh!

STARRING

Charles Ruggles and June Collyer

IMAGINE the girls' surprise when they discovered that the sweet little lady they had been embracing as "Auntie" turned out to be a handsome college youth! IT'S A RIOT—A WOW!

From the Play by Brandon Thomas and Now . . . On the Talking Screen!

CAPITOL

— ALL NEXT WEEK —

ST. PATRICK'S DAY CONCERT

In Aid of the Building Fund of the New St. Louis College by Victoria's Leading Artists

CURTAIN, 8:30

Royal Victoria Theatre, March 17

Prices, Boxes and Loges, $1.50. Lower Floor, $1.00 and 75c; Dress Circle, $1.00 and 75c; Balcony, 50c. Tickets from the Toggery Shop or from the boys of St. Louis College.

Vancouver Island News

GALIANO HOLDS NOVELTY SALE

Great Variety of Articles Contributed—Proceeds Aid Community Club

GALIANO ISLAND, March 11.—An "exchange and mart" was held at the local Community Hall on Galiano Island on Saturday, under the leadership of Mrs. Miller Higgs, who made the suggestion to the executive of the Galiano Club as a means of raising funds during days of financial depression.

The idea was that there might be many odd things around every home upon the island for which their owner had no particular use, and these articles might be just what someone else in the community needed, or might make good use of. It was suggested that such articles be donated to the club and that a sale should be held. The plan was left in Mrs. Miller Higgs' hands to carry out with the help of a number of ladies who volunteered to assist her, and the idea became most popular.

ASTONISHING VARIETY

Stalls were erected around the hall and it was astonishing to see the various things sent in to this sale: Farm and garden implements, an incubator, poultry, eggs, butter, bottled fruit, preserves, candies, home-made cakes, clothing of all kinds, books, magazines, pipe fittings, springs, ironmongery, cow bells, boat fittings, etc.

SOLD OUT BY 6 P.M.

The sale opened at 2:30 p.m., and by about 6 p.m. practically everything had changed hands, and after all expenses had been paid, a balance of no less than $80.08 was turned over to the secretary-treasurer of the Galiano Club.

Teas were daintily served during the afternoon upon the platform, the Misses York, Morgan, Patience and Rawden being in attendance, whilst Mrs. E. H. Bambrick and Mrs. Arthur Lord superintended the kitchen arrangements. Those assisting Mrs. Miller Higgs with the stalls, and guessing competitions, etc., were Mrs. Elverson, Mrs. O. H. New, Mrs. Morgan, Mrs. P. Steward, Mrs. G. Georgeson, Mrs. Keith Brown, Mrs. Murchison, Mrs. C. O. Twiss and Messrs. Paul Scbones and W. Miller Higgs.

CHILDREN TAKE PART

The children of Galiano took part by making a number of pretty little paper baskets for mixed candies, under the guidance of their school teacher, Miss Audrey Mills, and they were delighted to find that free teas were provided for them, as well as a large tree covered with 10c and 5c parcels of toys.

The book and magazine stall was handled by the Misses Myrtle Bambrick and Ruth Higgs and all the books changed hands. The few magazines and illustrated papers left over will be sent to the Gulf Islands Hospital.

M.P.P.'s to Attend Social and Dance Brentwood Tonight

KEATING, March 11.—Ward Six, Saanich Conservatives, will give a social and dance on Friday evening at the Brentwood Women's Institute Hall. Several members of the Provincial Legislature will attend.

Frank Merrifield, magician and conjurer, will contribute some of his most interesting feats to the entertainment of the guests.

GABRIOLA FERRY IS APPRECIATED

Nanaimo Board of Trade Expresses Thanks to Minister—Delegates Invited

NANAIMO, March 11.—The monthly meeting of the Nanaimo Board of Trade was held last evening, with President Percy Cowman in the chair.

The Department of the Interior, National Parks branch, wrote acknowledging receipt of resolution endorsed by the executive of the Associated Boards of Trade of Vancouver Island, "That any national park site on Vancouver Island should be north of the Alberni Canal."

The West Coast Air Transportation Company is anxious to have an agent in Nanaimo, and asked the board to recommend someone for the position. On motion, M. C. Ironside was nominated.

J. H. Mooney, manager of the World's Grain Exhibition and Conference, to be held in Regina, wrote thanking the secretary for a booklet which showed the places of interest in and around Nanaimo, and asked for an invitation to delegates to the conference to visit Nanaimo and see the city for themselves.

W. W. R. Mitchell, suggested that the next party to visit Nanaimo should, instead of being rushed to outside places in motor cars, be taken for a boat trip around the islands of the district where, he said, they would see scenery they would never forget, as it could not be surpassed anywhere.

The secretary was instructed to issue an invitation to any delegates who would care to come, and to let them know how many were coming, so that fitting arrangements for their entertainment could be made.

On motion of C. Dakin, the City Council will be asked for $100, to be used for publicity work to be undertaken by the board.

GABRIOLA FERRY

A letter of thanks will be sent to the Minister of Public Works for the institution of a ferry for Gabriola Island.

Mr. Dakin thought that the action of the City Council in inviting members of the Canadian Manufacturers' Association, which was meeting in convention in Victoria, in the early part of the Summer, should be supplemented by the board, and he moved accordingly, adding that the industrial committee should take the opportunity to try and interest them sufficiently to induce them to visit Nanaimo. The motion was passed.

GOLF CLUB MEETS ON GULF ISLAND

Annual Election of Officers Held — Course Greatly Improved During Year

SALT SPRING ISLAND, March 11.—The annual meeting of the Salt Spring Island Golf Club took place at the clubhouse, "Barnsbury," on Monday evening. President W. E. Scott, in the chair, mentioned that the club is now firmly established and added that the grounds were infinitely better than last year. The membership was seventy. The green fees had been increased and he hoped that with the ferry now in operation, a large number of visitors would make use of the course during the coming year. On behalf of the club he thanked the members for their services.

The financial statement read by the secretary showed a good balance of assets over liabilities.

ELECTION OF OFFICERS

Officers elected for the ensuing year were: President, W. E. Scott; vice-president, Rev. G. Aitkens; captain, F. P. Penrose; committee, K. Butterfield, W. A. McAfee, Mrs. C. Mackintosh, W. M. Mouat and V. C. Morris.

It is with regret that C. W. Baker has resigned from the captaincy, and a special vote of thanks was tendered to him for the great interest he had taken during his term of office.

BY-LAWS AMENDED

The following alterations were made in the by-laws:

1. That the age limit for juniors, both boys and girls, be eighteen.
2. That the committee have the power to arrange weekly and monthly rates, instead of having a fixed rule as in the by-law.

There was a great deal of discussion regarding the advisability of the appointing of a committee, and from that number choosing president, vice-president and captain. Many of the members present were not in favor of the captain being elected in this way, instead of by the members at the annual meeting. Finally, this question was left in abeyance.

"This coffee, waiter," said a customer in a restaurant, after he had dined well, "has its good points and its bad points. One of its good points is this — it has no chicory in it."

"Yes, sir," replied the waiter, gratified, and he rubbed his hands gleefully.

"But," resumed the customer, "its bad point is this—it has no coffee in it!"

HOSPITAL PLANS ARE CONSIDERED

Isolation Hospital Proposed in Nanaimo — Estimated Cost Is $12,000

NANAIMO, March 11. — At the regular meeting of the City Council this week, a report was received from the Isolation Hospital committee on the building of an isolation hospital. The plans are to construct the building upon the present hospital site, and the estimated cost of the building and furnishings complete is $12,000. The committee recommended that the proposal be handed to the finance committee for consideration; that every endeavor be made to allocate the sum of $6,000 in the annual estimates of the year as the city's portion of the cost, and that the Government be approached with a view to having it make up the balance of the sum required to take care of its portion of the cost on account of outside residents.

The mayor asked if the committee had taken into consideration the distance such a hospital had to be away from other buildings.

Alderman Barsby said that former plans had been sent to the Government for a building on the same ground, and no objection had been raised. He thought that if the money could not be raised from ordinary revenue, it would have to be raised by a money by-law.

Alderman Cavalsky said the finance committee did not look with favor on the proposition of $6,000 for an isolation hospital. If the hospital board were so anxious for one, they should first get in touch with the Government, and said there was no need for one at present.

Alderman Dixon said he could not quite agree with Alderman Cavalsky's statement and said there was need for such a hospital to prevent epidemics. The mayor was also in favor of the hospital.

Alderman Cavalsky contended that any isolation hospital was not necessary. They had got along for many years without one, and he thought they could do so now for some time longer.

SUNDRY BUSINESS

The city engineer submitted an estimate for office supplies for his department, totaling $164, which was referred to the finance committee.

Supplementary warrants for February of $9,606.16, and warrants for March, totaling $30,428.50, were brought down and ordered paid.

Alderman Dixon, in moving that the legislation committee be instructed to draft a by-law for the payment of garbage collection to be included in taxes, said it was the only way in which this money could be collected. He said that in four months there had been collected for garbage $2,634.45, while it had cost $3,879.38, deficit of $1,244.93, a state of affairs which could not be continued.

Alderman Inkster moved that a letter of protest be sent to the Provincial Government against the 1 per cent tax on wages of $12 per week. He was against relief wages being taxed. Alderman Dixon said he would second the motion if Alderman Inkster would make his motion to read salaries under $1,200 per year. Alderman Inkster agreed, and the motion carried.

TRAFFIC SIGNS

Alderman Bennett brought up the matter of traffic signs, saying that on Saturday night he saw a man having his car fender bent by hitting one. He thought they were out of date and the streets committee should have them removed.

There was some discussion of the number of cars parked on the Esplanade and the opposite side of Ravine Street, which would create a serious situation should it be necessary for the fire brigade to get to the back of the Crescent. The matter was left in abeyance.

Third reading was given to a by-law, to provide entering upon certain private properties and for constructing a trunk sewer through such properties, and giving the city power to settle with such owners for damage in doing so.

A letter was received from the Prime Minister's secretary, acknowledging receipt of a communication from the local council asking that the day following Christmas be observed as a general holiday, and saying that the matter would receive most careful consideration.

Sooke Branch to Hold "Smoker" on March 14

SOOKE, March 11.—The Sooke branch of the Canadian Legion, B.E.S.L., will hold a smoker at the Belvedere Hotel on Saturday, March 14, at 8 p.m. All ex-service men are invited. A varied programme will be given and refreshments will be served.

At a meeting held in Sooke Hall, officers of the branch were elected for the year as follows: President, P. W. de P. Taylor; vice-president, A. F. Brownsey; secretary-treasurer, C. Lucas; executive, H. W. Adams, A. J. Syrett and H. Page.

Wins First Prize AS SKINNIEST MAN

It's just as dangerous to be too thin as too fat—and there's just one logical way to put on flesh where flesh is needed.

No man wants a prize for being the skinniest man in town—not even a purse of gold.

For years McCoy's Cod Liver Extract Tablets have been helping people who are willing to be helped to gain needed flesh and while doing so gain in vigor, strength and physical attractiveness.

It's a great tonic tablet is McCoy's—small—sugar coated—easy to take. You can get a box of 60 tablets for 60 cents—a fair enough price. Take them for 26 days and if you do not gain at least 5 pounds get your money back from any drug store anywhere. Just ask for McCoy's. (Advt.)

Painful Accident

NANAIMO, March 11.—Stanley Jaques, the local C.P.R. telegraph messenger, suffered a painful accident to his left wrist when a dog ran in front of his bicycle while riding down Commercial Street, the impact throwing Stanley to the ground, and as a result fracturing a bone in his wrist.

COURTENAY BOARD HAS BUSY SESSION

Progress Made Toward Erecting Sounding Board at Comox Harbor Entrance

COURTENAY, March 11.—The Board of Trade meeting on Tuesday evening was curtailed to enable the members to hear a lecture by Mr. J. C. Campbell, Dominion national parks director. During the short meeting before adjournment a good deal of business was done, however. This included reindorsing the Hornby Islanders' request for a suitable boat landing on the north side of Denman Island to facilitate passenger and freight service with Vancouver Island. President Wallace McPhee and Secretary Charles Slinms were appointed a special committee to approach the City Council with a view to obtaining a grant for publicity purposes. The entertainment committee is to proceed with arrangements for a dance or other social even to increase the funds of the board.

A letter was before the meeting from the Department of Marine and Fisheries in reply to a request by the Board of Trade for the placing of a sounding board at the entrance to Comox harbor for use by fishermen and others in foggy weather. The letter intimated that the proposed sounding board is satisfactory to the department if approved by the engineer.

Adjournment was then made to the Gaiety Theatre, where Mr. Campbell was introduced by Mayor MacIntyre. Mr. Campbell showed four excellent reels of scenes in the different national parks of the Dominion. Wonderful scenery and most interesting studies of animal life in its natural habitat were outstanding features of the pictures.

EGG-LAYING CONTEST

Results in the Royal Standard egg-laying contest conducted by the Vancouver Milling & Grain Company, Ltd., for week No. 18, ending March 6, were:

S.C. White Leghorn:	Eggs Week	Total Eggs
A. Adams, Victoria	48	592
W. B. Anderson, Vancouver	58	635
W. D. Anderson, Haney	39	699
R. E. Ault, Sandwick	51	682
Bolivar Hatcheries, Cloverdale	39	496
W. Bradley, Lansford	43	665
E. H. Broderick, Burnaby	48	715
P. Darbey & Son, Hammond	49	710
F. J. Ebben, Cloverdale	43	760
F. C. Evans, Abbotsford	63	*1,061
Frank Eve, Aldergrove	35	862
Parrington Bros., N. Westm'nstr	57	737
C. Grocock & Son, N. W'stminstr	54	908
M. L. Homan, Cowichan	44	554
J. W. Isherwood, Kamloops	38	648
P. Jones, New Westminster	44	644
F. Lucas, Cowichan	45	773
S. C. Lee, Sidney	49	612
D. Miller, Langley Prairie	41	509
J. B. Moore, Milner	39	594
W. Phillip, Nanaimo	46	443
N. E. Plaxton, Victoria	33	470
H. Quinn, Nanaimo	49	814
J. J. Smith, Lynn Valley	44	585
James Smyth, Nanaimo	40	690
R. J. Speers, Lynn Valley	51	691
J. W. Spence, New Westminster	48	681
A. E. J. Willis, Sardis	44	527
Wilson Bros., New Westminster	40	647
Jas. Woodbury, N. Westminster	46	710
Rhode Island Red:		
E. B. Cale, Vancouver	57	850
W. Maynard, Vancouver	38	394
R.I.R. Club of America, Vancouver	37	479
Dan Russell, New Westminster	58	798
Barred Plymouth Rock:		
A. Hushan, Cloverdale	51	685
Mrs. C. J. Lambert, Sidney	34	350
J. Lambie, County Line	51	618
A. E. Nix, Victoria	40	334
Buff Rock:		
Chaplin & Oswald, Salt Spr. Is.	50	752
White Wyandotte:		
Mrs. A. J. Druet, Vancouver	42	695
Idiens Bros., Comox	28	649
Wedgene Poultry Farm, Comox	37	503
Light Sussex:		
R. V. Robinson, Royal Oak	34	706
Victoria and District Light Sussex Club, Victoria	39	454
Sex-Linked W.W. & R.I.R. Cross:		
H. C. Anderson, Hammond	43	584
Idiens Bros., Comox	45	663

* Leading pen.

High bird—F. C. Evans, No. 1 and No. 7, 115 eggs.

High bird for week—F. C. Evans, 83 eggs.

Leading pen—F. C. Evans, 1,061 eggs.

Average weight per dozen, 23.03 oz.

Total eggs for week, 3,030.

Production: 63.50 per cent.

VICTORIA came, saw, and was convinced. Here is a sale of such extraordinary interest that people came in numbers in response to the opening announcement, and they were well rewarded, for nowhere else in Victoria is it possible to secure cars of such excellent quality at prices so

LOW

AT

Here

TWO FORD TOURINGS $15.00 CASH

FORD TRUCK $35.00 CASH

CHEVROLET COACH $45.00 CASH

STAR TOURING $45.00

FORD COUPE $75.00

ESSEX COACH $75.00

DURANT SEDAN $200.00

EVE BROS., LTD.

Victoria's Greatest

Used Car Sale

We Have Customers Waiting on Certain Models, So Bring Your Car in Today for Valuation

On Our New Model Graham

See Us NOW!

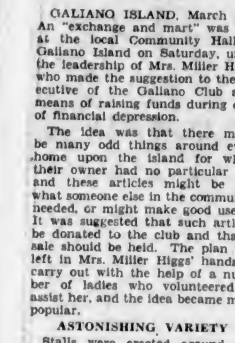

BRIMFUL of VITALITY

FOR guests or just yourself Marmite is a delicious beverage and a wonderful bracer.

Marmite is the great British yeast food, the concentrated essence of pure yeast, the richest known source of Vitamin B.

No trouble to prepare. Simply stir a half teaspoonful of Marmite—according to taste—into a cup of boiling water or hot milk. Morning, noon or night Marmite puts you right and keeps you right.

Marmite has many uses—for soups, gravies, sauces, savouries, and for meats, fish and vegetable dishes of all kinds.

MARMITE

The Great British Yeast Food

Grocers will supply your home or write to MacLaren-Wright Limited, 60 Front Street E., Toronto and obtain 60 delicious Marmite recipes and a free sample jar of Marmite to try.

That Body of Yours

By James W. Barton, M.D.

If there is one ailment more than another most physicians would like to stamp out it is epilepsy. There are many thousands of these cases, and life is made so sorrowful for themselves and their families, that research men are working day and night to clear up all these cases.

As you know epilepsy is not now the hopeless ailment of Bible times. Thousands of cases are being cured, and thousands more have had their attacks lessened in number and severity.

When observers found that if the patient did not eat he did not have any attacks a great step forward was made. However, after ten or twelve days of starvation, as food had to be taken to preserve life, the attacks returned.

It was discovered also that washing out the stomach two or three times a week prevented attacks in some cases.

The Mayo Clinic discovered that using a fat diet—cream, butter, fat meat—eating the usual amount of meat, but cutting down bread and vegetables to one-third the usual amount prevented attacks in many cases.

Surgeons found that in some cases removing the appendix, and also removing a portion of the large intestine caused all epileptic attacks to stop immediately, only to begin again some months or years afterward.

Lately it has been discovered that cutting down the amount of liquids taken has prevented attacks in a number of cases.

As this fat diet has received a great deal of attention throughout the world it is interesting to get the figures from he Mayo Clinic as to just what success has been attained there. Drs. H. F. Helmholz and H. M. Keith give the results of the past eight years, counting only those in whom there have been no attacks for at least a year. Of 141 cases, fourty-three are cured, thirty-two are improved, and sixty-six have failed definitely to improve. Thus in a little over one half the cases the fat diet gives a complete cure or some real improvement.

What does this all mean?

That if increase in fat helps some, decrease in liquids others, washing out stomach and removal of appendix still others, that it can confidently be expected that before long nearly all these cases will be helped. Surgery has been of help where injury or growths have been the cause. I have a case who kept free of attacks for two years, due, I believe to the bite of a cat, which caused his arm to swell to twice its natural size. It may be that just as locomotor ataxia has been cured in some cases by an attack of malaria so also may some similar help some day be found for epilepsy.

"Boy, just watch my horse!" said the squire to a country urchin as he went into the village stores. "Yes, sir," replied the lad, touching his cap. Two minutes later a motor car came along. The horses reared, snorted, and then bolted up the road. As the unhappy lad was just starting to pursue the runaway, now nearly out of sight, the squire came out of the stores. "I'm glad you've come, sir!" said the boy, much relieved. "I couldn't have watched 'em much longer!"

Workmen's compensation paid in the coal-mining industry in Britain is equal to 66 cents for every ton of coal mined.

Your Doctor will Tell you . . .

Influenza can be avoided

by keeping the intestinal tract clean with the use of alkalines.

Eno's "Fruit Salt" does that very thing . . . cleanses the intestinal tract in a mild, safe way. Its high alkaline reaction makes it the ideal preventative of influenza.

Start the day right with the pleasant daily dash of Eno's "Fruit Salt" in a glass of water.

For sale at druggists everywhere

ENO'S FRUIT SALT

Sales Representatives for North America: Harold F. Ritchie & Co., Ltd. 10-18 McCaul Street, Toronto. CA 1

THE TOONERVILLE TROLLEY THAT MEETS ALL THE TRAINS

MARINE and TRANSPORTATION

Local Firms Load Big Cargo of Ties In Excellent Time

Largest Shipload of Railway Timber Ever Taken by One Ship Loaded Without Hitch in Four Days—Captain Was Pleased

When the Klaveness motor vessel Somerville, Captain Kaltenhorn, left Brentwood Bay at daylight yesterday morning with a full load of railway ties for Port Sudan, her quick dispatch represented a splendid co-operative effort on the part of three local firms—the agents, Messrs. King Brothers; the Victoria & Vancouver Stevedoring Company, Limited, which had the loading of the ties in hand, and the Island Tug & Barge Company, Limited, which assembled and freighted the ties alongside the ship.

Four times greater than the largest number of ties previously loaded on any ship at a Vancouver Island port, the Island Tug & Barge Company handled it exclusively. Ten days prior to the arrival of the Somerville at Brentwood, the entire shipment of 4,300,000 feet of ties, plus 200,000 feet which the ship could not carry, was assembled on sixteen scows at Genoa Bay, one of them, the Island Tug Scow No. 12, alone carrying 365,888 feet, and were towed from there to Brentwood as the stevedoring company required them.

The ties loaded on the Somerville came principally from the camps of the H. R. MacMillan Export Company, Limited, on the Island, and were loaded at Nanaimo, Departure Bay, and other points. Arriving at Victoria yesterday morning, after the ship had finished loading, the Island Comet, with five big scows in tow, made an interesting marine picture. Before sailing, the master of the Somerville expressed himself as being well pleased with the expeditious manner in which his ship had been loaded.

LOS ANGELES AND RETURN $60

BERTH & MEALS INCLUDED

SAN FRANCISCO $40
LONG BEACH . . $60
SAN DIEGO . . . $65

TRAVEL IN COMFORT

PACIFIC STEAMSHIP COMPANY

Ticket Offices
909 Government Street
Phone Garden 7941

CANADIAN PACIFIC
Triangle Service

Lv. Victoria.... 2:00 p.m.—12 Midnight
Ar. Vancouver.. 6:30 p.m.— 7 a.m.
Lv. Vancouver..10:30 a.m.—12 Midnight
Ar. Victoria.... 3:00 p.m.—7 a.m.

Lv. Victoria ..... 3:45 p.m.
Ar. Seattle ..... 8:30 p.m.
Lv. Seattle ..... 9:00 a.m.
Ar. Victoria ..... 1:15 p.m.

CANADIAN PACIFIC
CANADA'S GREATEST STEAMSHIPS
Empress of Britain 42,000 Tons — Empress of Japan 26,000 Tons

FROM SAINT JOHN
To Glasgow-Belfast-Liverpool
*Mar. 20 ..... Montrose
Mar. 27, Apr. 24 ....Duchess of Richmond
*Not calling at Belfast

To Greenock-Liverpool
April 3 .....Duchess of Atholl
*April 10 .....Duchess of Bedford
April 17 ..... Montrose
*Including call at Belfast

FROM NEW YORK
To Cherbourg-Southampton
April 15 .....Empress of Australia

FROM VANCOUVER AND VICTORIA
To Hawaii-Japan-China-Philippines
Mar. 14, May 9.....Empress of Asia
*Mar. 28, *May 23..Empress of Canada
April 11, *June 3....Empress of Russia
*April 25, *June 20...Empress of Japan
*Including call at Honolulu

Apply to Agents Everywhere, or
J. J. FORSTER
Steamship General Passenger Agent
C.P.R. Station, Vancouver

L. D. CRETHAM
1102 Government Street, Victoria, B.C.

PUMPS WILL START TODAY

Pacific Salvage Co. Divers Have Everything Ready on Prince Rupert

EXPECT SHIP WILL FLOAT BY EVENING

Divers of the Pacific Salvage Company yesterday completed the work of sealing up the doors adn ports of the Ss. Prince Rupert, which in some mysterious manner partly filled with water last Saturday morning and has been resting on the bottom alongside Yarrows Limited's outfitting dock ever since, and immediately afterwards the pumps which they installed were tested in preparation for the actual assault on the sea water in her compartments, which is to commence this morning and continue until the ship is refloated.

As the pumping proceeds, the position of the Prince Rupert will necessitate every care being taken in order she will come up evenly. With all the water out, there is always the chance with a top-heavy ship of her taking another list; but with preventive stays leading both ways from the ship, any possibility of this happening will be minimized. Last night officials of the Canadian National Railways stated that the ship would most likely be floating by 5 o'clock this evening.

WILL ARRIVE TONIGHT

Inbound from California ports, the Pacific Steamship Company's liner Ss. Emma Alexander is due to arrive at Rithet Piers at 10 o'clock tonight with passengers and freight for this port. After disembarking local and Mainland passengers and discharging local freight, the Emma Alexander will clear for Seattle at midnight.

"H'm! So you want a job, eh? Do you ever tell lies?"
"No, sir, but I kin learn!"

The NORCONIAN
WORLD'S RESORT SUPREME
In glorious Southern California
HOLLYWOOD LOS ANGELES NORCONIAN RIVERSIDE CORONA SAN DIEGO
AN EARTHLY PARADISE
for luxury - loving particular people. Our folder gives information.
Address: The NORCONIAN, Norco, Riverside Co., Calif.

NEW ZEALAND AUSTRALIA
via HONOLULU and SUVA
The new and well-appointed passenger liners sail from Vancouver, B.C., and Victoria, B.C.
"Niagara" .....April 1, May 27
"Aorangi" .....April 29
"Manowai" ..... June 24
For fares, etc., apply to all Railway and Steamship Agents, or to the Canadian-Australasian Line, 999 West Hastings St., Vancouver, B.C.

UNION STEAMSHIPS, LTD.
To All B.C. Coast Points
Prince Rupert, Stewart, Anyox, Etc. New Steamers
GEO. McGREGOR, Agent
1 Belmont Bldg. Garden 7822

MILL BAY FERRY
WINTER SCHEDULE

Lv. Brentwood	Lv. Mill Bay
9:15 A.M.	10:15 A.M.
11:00 A.M.	11:45 A.M.
12:15 P.M.	1:00 P.M.
2:00 P.M.	2:45 P.M.
3:15 P.M.	4:00 P.M.
5:00 P.M.	5:45 P.M.

Quickest and Cheapest Route for Up-Island Points: 35 Minutes Ferry Crossing; 25 Minutes Victoria to Brentwood Over a Paved Road

Lighthouse Ship Will Be Laid Up For Overhauling

IT will be six weeks before the lighthouse tender Estevan again leaves the harbor on departmental work, Col. A. W. R. Wilby, local agent for the Marine Department, stated yesterday. In the meantime, the Estevan will receive her annual overhauling, part of which will be done at the wharf in the upper harbor and part in the Esquimalt drydock.

NAVY AIDING TRADE DRIVE

Aircraft Carrier Now in South American Waters for Empire Exhibition

OSPREY TO RECEIVE REPAIRS ON ARRIVAL

Ready for the opening of the British Empire Trade Exhibition, the first aircraft carrier to cruise in South American waters, H.M.S. Eagle, has arrived in South American waters. On board she carries, in addition to two flights of her normal equipment, a special composite flight of new fleet air arm aeroplanes, which includes the swiftest and most efficient ship aeroplanes yet placed in service by any nation.

At Buenos Aires, where the Prince of Wales is timed to open the exhibition on March 14, the captain of the Eagle will consider whether local conditions permit a demonstration of flying on and off the ship, a display which would round off most spectacularly the participation of British aircraft in the great trade "drive" in Argentina. A demonstration of this kind means steaming in the open sea, because the great ship must move at full speed during the flying operations, and, the Argentine capital being some distance up river, a voyage of some length may therefore be needed to reach sufficiently open water. A further difficulty is a need to cleanse the condensers in the ship after manoeuvring in shallow river mud.

Obviously, such problems cannot be solved till the Eagle reaches Buenos Aires, but the Admiralty has expressed a wish that the demonstration should be arranged if possible. In that event, leading Argentine air officers and others interested would probably be invited to go out to sea to watch the operations.

CHEQUERED CAREER

One of the new aeroplanes on board has had a chequered, if brief, career. This is the Osprey, the new fleet reconnaissance fighter, which is a version modified for fleet use of the new Hart high-performance day bombers with which certain Royal Air Force squadrons are now being re-equipped. In its class the Osprey, like the Hart, is easily the fastest and most efficient machine yet adopted by any air service in the world.

A few weeks ago this Osprey, at present the only machine of the type in existence, was badly wrecked in a misjudged landing at Gosport aerodrome, near Portsmouth. The makers, the H. G. Hawker Engineering Company, put on special shifts of men, who worked day and night and, contrary to all expectations, achieved the apparently impossible feat of repairing the craft and putting it through fresh trial flights in time to get it on board the Courageous, which sailed from England on January 24, to meet the Eagle at Gibraltar.

INJURED SECOND TIME

There a new disaster assailed the machine. In the tricky job of transshipment from one aircraft carrier to the other, the Osprey was dropped sufficiently far to damage seriously the main planes and a number of struts and streamlined wires. The firm, apprised by cable, began work again. Special men were put on the job; again the shifts alternated day and night. In five days the spare parts were packed ready for shipment. They were rushed to dockside and placed on board a tanker just about to sail for South America.

When the tanker reaches Buenos Aires the expert mechanic sent by the Hawker Company will begin work on rebuilding the machine, aided by the Royal Air Force personnel on board the Eagle. So there is still hope that airmen in the Argentine will see flying this example of Britain's latest fleet aircraft.

The accidents, unfortunate in themselves, have provided magnificent proof of a British aircraft firm's ability to achieve the apparently impossible in time of need.

Honolulu Mails

VIA SAN FRANCISCO—Mails close 11:15 p.m., March 7, 8, 10, 16, 17, 18, 22, 24, 28; April 1, 5, 6, 7.
EMPRESS OF CANADA—Mails close 4:00 p.m., March 28.
NIAGARA—Mails close 5:00 p.m., April 1.

Sea Cadets Indentured

TWO local members of the Rainbow Sea Cadet Corps were last week signed up for four years on the Victoria-built vessel Canadian Winner, of the Canadian National fleet. They are, left to right, Cadet Ian E. Alcock and Cadet Rex. W. Porter.

Ocean and Coastwise Movements

Vessel Movements

SEATTLE, March 11.—Arrived: Yorkmar, San Julian, Philadelphia; City of Vancouver, Antwerp; Kentucklan, Tacoma; Santiam, San Francisco; Chile, Copenhagen; Emidio, Los Angeles; Mathew Luckenbach, New Orleans. Sailed: Jane Nettleton, Admiral Peoples, Los Angeles; Admiral Halstead, Jacox, Sound ports; Doylestown, Port Townsend; San Gabriel, Point Gorda; Makiki, Tacoma; Golden Cross, Sydney; Sidney M. Hauptman, New York; Admiral Farragut, Alaska.

PORTLAND, March 11.—Arrived: Norman Star, Tyne; Ms. Admiral Moser, Puget Sound; Edda, Rotterdam. Sailed: W. S. Miller, Uiacarbon, Los Angeles; Shiraha Maru, Chinwanglao; Ms. West Honaker, Durban.

TACOMA, March 11.—Arrived: Makiki, Honolulu; Denali, Seward; Point Gorda, Mobile; San Gabriel, Baltimore. Sailed: Lake Frances Sound ports; Makiki, Honolulu; Point Gorda, Mobile; Denali, Seward; Pacific Ranger, Philadelphia.

SAN FRANCISCO, March 11.—Arrived: Charles Nelson, Admiral Wiley, J. C. Fitzsimmons, San Pedro. Sailed: Delight, Portland; Captain A. F. Lucas, El Segundo; Matsonia, Honolulu; Hamlin F. McCormick, Portland; Ruth Alexander, San Pedro; Charcas, Seattle.

ARRIVED

PHILADELPHIA, March 11.—Paul Luckenbach, San Francisco.
LIVERPOOL, March 11.—Colonial, San Francisco.
HONGKONG, March 10.—New York, Portland.
YOKOHAMA, March 10.—Bordeaux Maru, Shinyo Maru; San Francisco.
BALBOA, March 10.—San Jose, San Francisco.
LIMERICK, March 10.—Trelawney, Portland.
ANTWERP, March 10.—Caucasier, Vancouver.

SAILED

NEW YORK, March 11.—Virginian, San Francisco.
BALTIMORE, March 11.—San Diego, San Diego; Pacific Hemlock, San Pedro.
YOKOHAMA, March 10.—Montreal Maru, San Francisco.
BALBOA, March 10.—Mora, San Pedro.
BALIK PAPAM, March 9.—Silver Cedar, San Francisco.
PANAMA CANAL, March 10.—Passed, bound west: San Jose, Havre for San Francisco; Port Armstrong, Galveston for San Francisco; Sea Thrush, New York for San Francisco; Herman Frasch, Galveston for San Francisco; Santa Cecilia, New York for Vancouver; Levant Arrow, Providence for San Pedro; Sacramento Valley, Liverpool for Pacific ports; Ohioan, New York for San Pedro; Willpolo, Baltimore for San Diego; Los Mar, Philadelphia for San Pedro; Montgomary City, New York for Pacific ports.

Weather Report

ESTEVAN — Cloudy; northwest, fresh; 29; 60; 44; choppy.
PACHENA—Rain; southeast, fresh; 29; 50; 46; choppy, southeast seaward.
CARMANAH—Rain; northeast, fresh; 29; 43; choppy.
CAPE BEALE—Rain; south, light; 29; 50; light swell.
SWIFTSURE—Overcast; west; 04; 29; 48; 48; choppy.

Wireless Report

(Eleven, 8 p.m., unless otherwise stated)
CATHWOOD—Port Sen Louis for Vancouver, 365 miles from Vancouver.
HAKONEBAN MARU—Bound for Vancouver, 278 miles from Vancouver.
KEMBOVE—Bound Vancouver, at Race Rocks, at 8 p.m.
GLYMONT—San Francisco for Seattle, 235 miles from San Francisco.

British Mails

SS. MONTROSE—Mails close 1:15 p.m., March 13.
SS. AQUITANIA (via New York)—Mails close 3:15 p.m., March 13.
SS. PENNLAND—Mails close 1:15 p.m., March 15.
SS. CARONIA (via New York)—Mails close 3:15 p.m., March 15.
SS. SCYTHIA—Mails close 1:15 p.m., March 16.
Mail intended for transmission via New York must be so marked. When forwarded by air over United States lines, mail sent via New York can be posted two days later than the dates indicated above.

WEST INDIES GENERALLY
Mails close 1:15 p.m., March 11.
JAMAICA
Mails close 1:15 p.m., March 13.

Transpacific Mails

MARCH, 1931
CHINA AND JAPAN
PRESIDENT TAFT—Mails close March 7, 4 p.m. Due at Yokohama March 26; Shanghai, March 24; Hongkong, March 27.
EMPRESS OF ASIA—Mails close March 14, 4 p.m. Due at Yokohama March 26; Shanghai, March 30; Honakong, April 3.
*HIKAWA MARU (via Vancouver)—Mail closes March 18, 11:15 p.m. Due at Yokohama April 1.
PRESIDENT JEFFERSON—Mails close March 21, 4 p.m. Due at Yokohama April 3; Shanghai, April 7; Honakong, April 10.
*HEIAN MARU (via Vancouver)—Mails close March 27, 11:15 p.m. Due at Yokohama April 10.
†EMPRESS OF CANADA—Mails close March 30, 4 p.m. Due at Yokohama April 12; Shanghai, April 15; Honakong, April 18.
*Mail for Japan only.
†Carries mail to Honolulu.

NEW ZEALAND AND AUSTRALIA
AORANGI—Mails close March 4, 5 p.m. Due at Auckland March 23; Sydney, March 28.
‡MAKURA (via San Francisco)—Mail closes March 15, 11:15 p.m. Due at Wellington April 6.
‡VENTURA (via San Francisco)—Mail closes March 16, 11:15 p.m. Due at Sydney April 8.
NIAGARA—Mail closes April 1, 5 p.m. Due at Auckland April 20; Sydney, April 25.
‡Mail for New Zealand only.
§Mail for Australia and Fiji only.

Canadian Air Mail Service

Mails close, Victoria, 11:15 p.m., Monday. Leave Calgary 9:00 p.m., Wednesday. Arrive Lethbridge 10:05 p.m., Wednesday. Arrive Medicine Hat 11:25 p.m., Wednesday. Arrive Moose Jaw 1:35 a.m., Thursday. Arrive Regina 2:40 a.m., Thursday. Arrive Saskatoon 11:00 a.m., Thursday. Arrive Winnipeg 7:00 a.m., Thursday. Service is daily, including Sunday. Correspondence sent by steamer and train all the way, closing at Victoria 11:15 p.m., Monday, reaches Winnipeg 5 p.m., Thursday, too late for delivery that day.

Shipping Calendar

TO ARRIVE

HIKAWA MARU — China and Japan, March 4.
PRESIDENT JEFFERSON — Philippines, China and Japan, March 8.
EMPRESS OF ASIA—Philippines, China and Japan, March 7.
HEIAN MARU — China and Japan, March 13.
DELFTDYK—United Kingdom and Continent, March 13.
PRESIDENT LINCOLN — Philippines, China and Japan, March 20.
EMPRESS OF CANADA — Philippines, China and Japan, March 21.
NIAGARA—Sydney, Auckland, Suva and Honolulu, March 27.
MANILA MARU — China and Japan, March 28.

TO DEPART

SHIDZZUOKA MARU—Japan and China, March 4.
AORANGI — Honolulu, Suva, Auckland and Sydney.
PRESIDENT TAFT—Japan, China and Philippines.
PARIS MARU (from Seattle)—China and Japan, March 14.
EMPRESS OF ASIA—Japan, China and Philippines, March 14.
HIKAWA MARU (from Vancouver)—Japan and China, March 18.
PRESIDENT JEFFERSON—Japan, China and Philippines, March 21.
HEIAN MARU (from Vancouver)—Japan and China, March 27.
EMPRESS OF CANADA—Hawaii, Japan, China and Philippines, March 28.

DELFTDYK DUE THIS MORNING

Will Arrive From Rotterdam and London—Paris Maru Also Here

From Rotterdam and London via Panama and California ports, the Holland-Amerika liner Delftdyk is expected at William Head early this morning, according to Adam P. Moffat, local agent. The Delftdyk will come alongside Rithet Piers about 7 o'clock to land passengers and discharge cargo. Full up when she left Europe, the majority of the Delftdyk's passengers left the ship at Los Angeles. For Victoria, the Delftdyk has two passengers, and for Vancouver, three. Local cargo consists of 100 tons of general, including a large shipment of oranges from the California port. While here, the Delftdyk will load fifty tons of cargo for Europe.

Due at Rithet Piers this morning at 8 o'clock, from Fanny Bay, the Osaka Shoshen Kaisha freighter Ss. Paris Maru will load 500,000 feet of lumber for the Orient before proceeding to Port Angeles, where she will complete loading.

ESQUIMALT FIRM HAS WORK TO DO

For complete overhaul and painting, Messrs. Yarrows Limited have the Imperial Oil Company tanker Albertolite arriving at the Esquimalt Drydock this morning, where she will remain for the next four days at least.

The Esquimalt firm also reports the Villanger as being due at the dock on Saturday for repairs. Yesterday morning the Ss. Princess Mary, of the B.C. Coast Service, was floated out of the dock, and on Tuesday afternoon the Ss. Princess Louise, of the same fleet, was towed around to the Belleville Street wharf of the Canadian Pacific after having a new mainmast rigged and being completely overhauled.

British Woolen Manufacturers on Way to Canada

NEW YORK, March 11 (CP).—Four representatives of woolen manufacturers of Scotland arrived here last night on the liner Olympic on their way to Canada for the purpose of promoting better business relations with the Dominion. There was a possibility they would discuss arrangements for establishing branches of representative firms in Canada. They will also visit throughout the United States. Their Canadian itinerary will include Vancouver, Winnipeg, Toronto and Montreal. The group includes A. Mullins; MacPherson Brown, partner of William Brown & Company; John Hutchinson, and E. F. Hearst.

Ship Ashore in Formosa Strait Now Abandoned

SAN FRANCISCO, March 11 (AP).—The Mackay Radio & Telegraph Company said today it had been informed the Norwegian motorship Roseville, which grounded near Foochow, China, Monday, appeared to be a total loss and had been abandoned. The salvage ship Nasa Maru was expected to arrive at 9:05 o'clock this morning to begin what operations were possible. The Roseville, owned by A. F. Klaveness & Co., of Oslo, Norway, left Seattle February 5 with general cargo for the Orient. The vessel had previously stopped here. The vessel was of 9,000 tons deadweight and carried a crew of thirty-seven.

HARBOR ROCK IS NO MORE

Drill Outfit Finishes Work on Local Marine Hazard

DREDGE TO REMAIN FOR ANOTHER WEEK

Arrangements which had been made with the Island Tug & Barge Company, Limited, to tow the drill outfit of the Northwest Dredging Company to Vancouver today were canceled yesterday by the Federal Public Works Department. Virtually completing the work of removing Hospital Rock, long a hazard to ships manoeuvring in the harbor, the drill was ready to leave for its home port last evening.

Under the new order, it will be two days yet before the drill can get away, officials of the department satisfying themselves in the meantime that the contract has been carried out satisfactorily and the rock thoroughly removed. This will be done by sweeping the area where the rock was originally located. The dredge which has been lifting the debris left by the drillers will continue cleaning up the bottom for another week at least.

Police Do Not Interfere With Labor Speaker

TORONTO, March 11 (CP).—A. A. Heaps, M.P., Winnipeg North, addressed a group of Labor men here last night without interference from the police. Some time ago, Mr. Heaps had announced he would speak "with or without police permission." In his address he declared the Labor party and United Farmers' party were getting together in Western Canada.

Will Finish Next Week

—Photograph by E. P. Kay.

DREDGE of the Northwest Dredging Company, which has been working in Victoria Harbor for some time, removing debris resulting from the operations of the drilling machine on Hospital Rock.

Last Year's Head Of Navy League Is Choice of Members

P. F. Curtis Re-elected President of Victoria and Island Branch of Navy League in Canada—Local Cadets Signed for Service

As a result of the ballot which was circulated among the members of the Victoria and Island Branch of the Navy League in Canada during February, P. F. Curtis was the choice for president, being re-elected. For vice-president, E. Stonham was chosen. The honorary secretary is Sidney Wood, with Captain E. G. Alcock, reappointed secretary, and A. A. Bengough elected auditor. Other members of the executive include Col. A. W. R. Wilby, Captain C. P. L. Money, Commander C. H. R. Slingsby, R. Hayward, M.P.P., H. O. Litchfield, P. E. George, T. Jones, S. Wood, Mrs. J. H. Gillespie and P. F. Curtis, with ex-officio members Mrs. P. F. Curtis, representing the Ladies' Auxiliary, and Lieut. P. W. Tribe, commanding officer of the Sea Cadet Corps.

Sitting for the first time yesterday afternoon, the newly-appointed members of the Navy League executive devoted the greater part of the time in discussing the status of the organisation and in outlining plans for its future. All present signified their approval of what had been done in the past and promised to work enthusiastically for the objects for which the Navy League stands.

In connection with the work of the Navy League it is worthy of note that some three hundred boys have been sent to sea since the organization first began to functions. While the majority of the billets secured for the boys have been as messenger and deck boys, appointments have been found for sixty-three Cadets.

It has been several years since any boys from the local corps have been posted as cadets; but within the past week two from the ranks of the Rainbow Sea Cadet Corps have been indentured for four years. Both boys were born in Victoria, and both of them are signed up on a ship built in Victoria, the Canadian Winner, Canadian National freighter, which is now loading lumber in British Columbia ports for the Atlantic Coast. The Canadian Winner will arrive here on March 24 to complete cargo, when she will clear for Halifax, her first port of call.

The boys leaving on the Canadian Winner as cadets are Rex W. Porter, son of Mr. and Mrs. W. H. Porter, McClure Street, seventeen years of age, and has been a member of the Rainbow Sea Cadet Corps, with previous sea experience on the D.G.S. Estevan; and Ian E. Alcock, son of Mr. and Mrs. E. G. Alcock, who was a former member of the Rainbow Sea Cadet Corps, with previous sea experience on the C.G.S. Malaspina and the C.G.S. Lillooet.

CAR BARGE ON WAY UP COAST

Pacific Salvage Company's Tug Anyox Towing Craft From San Francisco

VANCOUVER, March 11. — Although an eighteen-car ferry barge from San Francisco is on its way to Vancouver in tow of the Pacific Salvage Company's tug Anyox, the Harbor Board has not committed itself to the purchase, it is reported.

The barge, if found seaworthy by Lloyd's surveyors on arrival here, will probably be used to provide railway connection between the south and north shores of Burrard Inlet, it is understood.

Since the accident to Second Narrows Bridge last Summer the Harbor Board has been ferrying railway cars across the inlet at an average cost of $6,000 monthly. If the San Francisco barge were used, a considerable saving could be effected, it is stated.

The barge can be purchased at a total cost, including towing charges and duty of 25 per cent, less than that of building one here. Construction of a barge here would require six months.

Yukon and Atlin Mails

Mails close 1:15 p.m., March 5, 16, 26, April 6, via Vancouver.
Mails close 3:15 p.m., March 13, 17, 27, 30, via Seattle.

Why wish for Summer?
vacation NOW in

California

You don't really have to wait the turn of the calendar for your vacation. Take it *now*, when you need it most. Board a Southern Pacific train to California.

To San Francisco, Los Angeles, Hollywood . . . perhaps to Agua Caliente or Palm Springs. Somewhere down South you'll find the carefree fun you need to fit you for the year ahead.

Any railroad or travel agent will help you plan the trip.

Southern Pacific

F. J. HENDRY, *Canadian Genl. Agt*
585 Granville St., Vancouver, B.C.
Phone Seymour 976

GULF ISLANDS FERRY CO., LTD.
Salt Spring Island Service

WINTER SCHEDULE

FERRY MS. "CY PECK"

DAILY SERVICE

Leave Fulford Harbor ..... 8:15 A.M. 3:00 P.M.
Leave Swartz Bay ..... 9:30 A.M. 4:15 P.M.
Subject to Change Without Notice

FERRY TARIFF

Passengers ..... 25c One Way; 50c Return
Automobiles ..... 75c to $1.50, According to Weight
Trucks ..... $1.25 to $2.00, According to Size

DRIVERS FREE

My Experiences In the World War

By GENERAL JOHN J. PERSHING
Commander-in-Chief of the American Expeditionary Forces in the World War.

(Copyright, 1931, in all countries by the North American Newspaper Alliance—World's rights reserved, including the Scandinavian. Reproduction in whole or in part prohibited.)

Chapter LIII

German Offensive Is Met With Counter-Attack on Marne —Fresh American Troops Make Fine Showing as Arrowhead of Attack—1st and 2nd Divisions Capture 7,000 Prisoners but Sustain Heavy Casualties—Crown Prince Finally Forced to Retire—Americans Strike Decisive Blow.

THE Germans had a preponderance of 323,000 rifles March 21, 1918, and although this number had decreased they still had a superiority of about 200,000 May 27. July 15 this was changed, and the Allies then had the superiority by the same number. In other words, the Germans were relatively worse off by 523,000 rifles in July than in March.

This was accounted for almost entirely by the great increase in the numbers of Americans. The French and British had not been able to add to their strength, but on the contrary they were being reduced faster than the Germans.

One thing pertinent to this situation was that the American reinforcements, despite their backwardness in training, were better soldiers because of their youth, their vigor and their enthusiasm, and they were not at all war-weary.

The Allies now had the necessary advantage in numbers that they had been waiting for, and the time had come to make full use of the Americans, some divisions to enter the battle and others to relieve Allied units from quiet sectors so that they could go to active fronts.

The German offensive south of Rheims, July 15-16, having been checked, the moment was favorable for an Allied counter-offensive. The selection by the Germans of the Champagne sector and the eastern and southern faces of the Marne pocket on which to make their offensive was fortunate for the Allies, as it favored the counter-attack already planned.

Reason for Move

We should now see the reason for the concentration of several American divisions southwest of Soissons. Some of them were available for use in the main counter-stroke, to be delivered by the French Tenth Army under Mangin. The American 1st and 2nd Divisions were hastily assembled to form the American Third Corps under General Bullard. But his corps staff had not yet been fully organized and these divisions by his direction, under discretionary authority given by me, became a part of the French Twentieth Corps, commanded by General Berdoulat.

This corps then was composed of these two divisions and the French 1st Moroccan Division, which had a fine reputation, and was assiged to the most important position in the attack on the left centre of the Tenth Army. The three divisions mentioned had the honor of being the spear-head of the thrust against the vulnerable flank of the salient. The line of advance ran eastward over the commanding plateau just south of Soissons, and across the main road leading from that place to Chateau Thierry.

The 1st had recently been relieved from the Cantigny sector and was en route to a rest area. It was scattered throughout the Dammartin area, just north of Meaux, where it received orders, July 13, to move by truck to the front. After a hurried departure, the advance troops arrived at dawn the 16th at the Forest of Retz (or Forest of Villers Cotterets) and during the night the division moved to the front of the forest. The night of July 17 it went forward over muddy and congested roads, the columns of infantry working their way to the front, where they arrived in the nick of time.

The 2nd Division was at Montreuil-aux-Lions in reserve of the First Corps, recuperating, when the order came on the 14th to move by truck toward the front. Dawn July 17 found the infantry and machine gun elements arriving at the Forest of Villers-Cotterets. The night of the 17th the movement toward the front, through the forest, was made with extreme difficulty. The narrow roads became jammed, troops lost their direction and there was serious doubt whether they would be at their line of departure at the appointed hour of 4:35 a.m. the 18th.

Caused Delay

With most commendable energy and initiative the officers led their commands forward during the night, winding in and out through the almost inextricable snarls of wheeled vehicles. One of the battalions assigned to lead in the attack, though on the march most of the night, was forced to move on the run for the last few hundred yards, and just reached its place as the barrage started.

(One unecessary cause of delay reported was that the French officer in charge of the truck trains insisted upon counting the number of men carried and obtaining receipts for their transporation. Harbord: "Leaves From a War Diary," p. 321.)

The 2nd Division headquarters found itself July 16 with no knowledge of the terrain and little obtainable from any source. Harbord and chief of staff, Colonel Preston Brown, started for the front and accidentally ran into the headquarters of the Twentieth Corps. They there found the directive for the attack, from which they issued the division's orders.

The country over which the Twentieth Corps attacked consisted of a succession of wooded ravines that lay across the line of advance, with scarcely any roads leading toward the front. The enemy's main defenses along the ridges of the Soissons Plateau were naturally strong, and with the added entrenchments the enemy evidently felt himself reasonably secure. It was harvest time and the ripening wheat that covered the rolling landscape gave excellent cover for the enemy's infantry and machine guns, but it also helped to hide our advance.

Caught by Surprise

Without the usual preliminary preparation, the assaulting battalions, accompanied by light tanks, plunged forward behind the barrage. The enemy was caught by surprise and the 1st and 2nd Divisions, gallantly supported by the Moroccan Division in the centre, soon overran his forward positions and broke through the zone of his light artillery. Though constantly confronted by fresh enemy troops, this corps took the lead in the advance and its progress was most satisfactory. By noon it had captured half of the great plateau in its front, with many prisoners, and a little later forward elements reached the day's objective.

The 2nd Division encountered strong opposition at Vierzy. In a determined effort launched after 6 p.m. the town was captured and a line overlooking the valley of the Crise was occupied. The 1st Division had carried everything before it, capturing defended farm houses and other points where it met stiff resistance, finally taking Missy-aux-Bois and holding a front line slightly beyond that town. The line ran diagonally across the Paris-Soissons Road.

The attack of the corps was resumed the morning of July 19, but during the night the German lines directly in front of Soissons had been heavily reinforced with machine guns and artillery. In their advance the French 153rd Division and the 1st Division met with much resistance, the 2nd Brigade of the 1st encountering fire of the enemy both from the front and the left flank. Tanks were sent to its assistance and with close artillery support the division was enabled slowly to gain ground, but at considerable cost.

Many Captured

The 2nd Division, with the reserves of the first day in the lead, forged ahead to the Soissons-Chateau Thierry Road but was compelled to withdraw to the vicinity of La Raperie. It finally established a line just west of Tigny, with the road under its guns. The division was relieved by the French 58th Division the night of the 19th, having advanced six and one-half miles, captured 3,000 prisoners and seventy-five guns, and sustained about 5,000 casualties.

July 20 the 1st Division continued its advance doggedly against a desperate stand by the Germans on the knoll in front of Berzy-le-Sec. The French had been ordered to take Berzy-le-Sec, but failed. In the afternoon Summerall directed that it be assaulted by his 2nd Brgiade, but the attempt did not succeed that day. Assisted by the skillful use of artillery and with consummate dash, under Brigadier General B. B. Buck, in the face of intense artillery and machine gun fire, the 2nd Brigade captured the town on the 21st. Meanwhile, the 1st Brigade and the French 87th Division, which had relieved the Moroccans, had crossed the Soissons-Chateau Thierry Highway and reached the Chateau of Buzancy. The line now ran parallel to the Crise, with Soissons commanded by our artillery.

The 1st Division, throughout four days of constant fighting, had advanced nearly seven miles, taken 3,500 prisoners and sixty-eight guns from seven different German divisions employed against it, and had about 7,200 casualties.

Prince Withdraws

The thrust of the Twentieth Corps was conducted with such magnificent dash and power that the enemy's position within the salient was rendered untenable. The dangerous character of the threat caused the Crown Prince to begin a general withdrawal from the Marne. This operation snatched the initiative from the enemy almost in an instant and from that moment he was on the defensive.

General Mangin, who commanded the French Tenth Army, issued the following general order:

"Officers, non-commissioned officers and soldiers of the Third United States Army Corps, shoulder to shoulder with your French comrades you were thrown into the counter-offensive battle which commenced July 18.

"You rushed into the fight as to a fete.

"Your magnificent courage completely routed a surprised enemy and your indomitable tanacity checked the counter-attacks of his fresh divisions.

"You have shown yourselves worthy sons of your great country and you were admired by your brothers-in-arms.

"Ninety-one guns, 7,200 prisoners, immense booty, ten kilometres of country reconquered. This is your portion of the spoil of victory.

"Furthermore, you have really felt your superiority over the barbarous enemy of the whole human race against whom the children of Liberty are striving.

"To attack him is to vanquish him.

"American comrades: I am grateful to you for the blood so generously spilled on the soil of my country.

"I am proud to have commanded you during such days and to have fought with you for the deliverance of the world."

Our 1st and 2nd Divisions, with the Moroccan Division between them, had struck the decisive blow that turned the tide of the war. Petain said it could not have been done without our divisions.

On the other side, the German Chancellor, von Hertling, said later: "We expected grave events in Paris for the end of July. That was on the 15th. On the 18th even the most optimistic among us understood that all was lost. The history of the world war was played out in three days."

Advanced in Rain

The following quotation from a special report by Colonel, later Brigadier-General, Paul B. Malone, who had been assigned to line duty and commanded the 23rd Infantry of the 2nd Division in this fight, gives an excellent and vivid picture of the difficulties under which our troops deployed for the advance:

"The road to the front was found completely blocked, the troops endeavoring to thread their way through and between vehicles of all kinds. It began raining early in the evening and the night became so dark that it was impossible to see at more than a pace distance. No opportunity of any kind could be given to the company or platoon commanders to reconnoitre the way to the front, through an intricate network of roads and trails in the forest. . . . Proceeding to the Post of Command of the French Regimental Commander I stationed non-commissioned officers to guide the troops as best they could in the proper direction.

"The attack was to start at 4:35 a.m. At about ten minutes to four the sergeant-major of the First Battalion arrived at my P.C. (post of command) with the information that Companies A and B had lost their way and that he thought only a small portion of the First Battalion had reached position for the attack. A moment later I was advised that two battalions of the Marines were then passing the P.C. en route to the front, from which it was apparent that they could not possibly reach the jumping-off trenches in time.

"I immediately left the P.C. with my entire staff, the French regimental commander, all of his runners and all of mine. The French regimental commander turned over all of his runners to the Marines, and Lieutenant Colonel Phelan placed them with his troops to guide them as rapidly as possible to the front. I personally moved to the front with Companies A and B, picking up along the way some troops of the 9th Infantry and of the 23rd Infantry that had been lost in the darkness.

"It seemed futile to hope that any attack under such circumstances could be a success. Nevertheless, the troops were led as rapidly as possible along the road through the woods, and at 4:45 a.m. our artillery barrage came down with a crash. A guide led me for a few minutes in the wrong direction but the proper direction was finally recovered and at 5 a.m. myself and this detachment, with my staff officers and runners, emerged from the eastern extremity of the Forest de Retz at the proper point prescribed in the orders for the attack.

"The attack was already under way, the Second Battalion leading the attack had gone over the top at H hour (4:35 a.m.), but to reach its position it had been necessary to advance during the first ten minutes at a run, the men reaching the jumping-off trenches breathless and exhausted. . . .

"From the time the troops left the vicinity of Montreauil-aux-Lions (near Chateau Thierry) they had received no food and practically no water; they had had no sleep and had fought continuously since the beginning of the operation. . . . No more difficult circumstances could have confronted a command than that which presented itself to this regiment on the night of July 17-18.

The Attack

"Without reconnaissance of any kind it was compelled to move through an absolutely unknown terrain during a night which was intensely dark and raining, to thread its way through a road blocked to a standstill with traffic of all kinds, find its jumping-off place of which nothing was previously known, form in three echelons for an attack, all three of which must move in harmony under an artillery barrage, the exact timing of which could not be secured because of the unknown incidents of the attack, and attack over a terrain which it had not previously seen, the attack changing in direction twice during its progress.

"The troops actually ran to their destination and met the enemy in an entrenched position with no other weapon than the rifle; yet they were completely and overwhelmingly successful. With a personnel reduced in strength from 3,400 to 1,479 and the officers from ninety-nine to thirty-seven by casualities in action, the regiment carried its attack over a distance of eight kilometers, capturing in so doing approximately 2,100 enemy soldiers and seventy-five officers, ammunition and stores."

Next—With praise for American troops heard on all sides, Pershing presses Petain for own sector.

Entanglements Wrecked by Engineers

American Infantry Drawing Out the Enemy While Engineers Clear Way by Blowing Up Entanglements.

WILL REQUEST SHORTER HOURS

Forty-Four-Hour Week for Postoffice Employees to Come Before Convention

The matter of securing a forty-four-hour week for postoffice employees is one that will be taken up at the National Convention of Amalgamated Civil Servants of Canada at Regina, from September 8 to September 11, both dates inclusive, members of the Victoria council were informed at their regular meeting at the Law Chambers, Bastion Square.

Another item concerning the working times of employees at the Quarantine Station at William Head is being taken up at Ottawa; also the matter of the lobby of the Duncan postoffice being left open on Sundays.

The continued membership to the Chamber of Commerce of Aubrey H. C. Jones, secretary of the Victoria Local Council, was endorsed by the meeting. Appreciation of the interest taken in matters concerning the civil servants by D. B. Plunkett, Federal member for Victoria, was expressed by C. V. Ireland, secretary of the National Revenue Group.

Resolutions to be submitted at the National Convention at Regina must be presented at the next meeting of the Victoria Local Council, to be held on April 14. Delegates for the conclave will be elected at this meeting.

PRINCE ALBERT, March 11.—Prominent lumberman of this district, since 1878, James H. Sanderson, seventy-eight, died today. He had been ill for ten days.

In 1906 he sold out his lumber business here and moved to Vancouver, where he acquired property. He returned to Prince Albert in 1912 and took active interest in civic affairs.

PIONEER DAYS ARE RECALLED

Major Telford Addresses Members of Round Table on Mounted Police

Early days spent with the Royal Northwest Mounted Police, in the far away Northern country where pathos and drama stalked hand in hand, were recalled by Major E. Telford in an address before members of the Round Table Club at their regular dinner at the Empress Hotel.

Major Telford told of the organization of the force in 1873, during the regime of Sir John A. Macdonald, and the establishing of an outpost at Fort Garry, then the outskirts of civilization, where hostile bands of Indians, scattered traders and a few missionaries lived.

The standard of the men who wore the red coat in the old days of the Northwest Mounted Police was strikingly exemplified by one particular incident which occurred in 1876, when a corporal of the unit was assigned to the task of bringing back 900 Indians from the American border. Two divisions of American cavalry had rounded up these Indians, Major Telford stated, and brought them to the border line, where they were met by Corporal Davis of the Northwest Mounted Police, and brought back into Canada.

Many interesting incidents of life among the people of the Northern country, the Klondike gold rush and the city of Dawson were graphically described by the veteran officer of the Northwest Mounted Police.

J. W. Rawson occupied the chair during the meeting and introduced the speaker, who, at the conclusion of his address, was loudly applauded.

Holdup Man Sentenced

VANCOUVER, March 11 (CP).—Six five-year terms, running concurrently, in New Westminster penitentiary, were imposed Tuesday in County Court by Judge Cayley upon Jack McIsaac, nineteen-year-old holdup man. The man had been recently sentenced to the prison, where he was serving two terms of two years each for similar crimes. His sentences total thirty-four years.

Public opinion has selected Salada as its choicest blend.

Try our new Yellow Label

'Fresh from the gardens'

But Few Orders in Sight

We are on half time again. We appeal to those who are able to help keep our men going. All work guaranteed. Estimates free.

Full Value for Your Money

The Red Cross Workshop

584-6 Johnson Street Empire 3513

There Is No Inconvenience or Shock

In using a WILSHIRE I-ON-A-CO BELT, but the result will surprise you, and the price is now within your reach.

ESTABLISHED 1903 Stewart Williams & Co PHONE G671
AUCTIONEERS

1121 Blanshard St., Cor. View St. Phone G arden-6713

BONZO ◆ ◆ ◆ ◆ ◆ ◆ ◆ by Studdy

Now a Mutual Company

The directors announce that by joint action taken today by policyholders and shareholders, in accordance with the provisions of the Company's Special Act—just fifty years after the founding of the Company—the North American Life Assurance Company becomes a purely Mutual organization.

All of the Company's assets, exceeding forty-five million dollars, are now held for the policyholders. The whole of the accumulated surplus, as well as all future surplus earned, belongs exclusively to the holders of participating policies.

The policyholders now own and control the Company—there being no capital stock or shareholders. They will elect their own directors, and such directors will be solely responsible to them.

It is gratifying that Mutualization has been accomplished at a period in the Company's history when its financial position is impregnable—its surplus on 31st December, 1930, amounting to over eight million dollars.

It is equally gratifying that the redemption of the capital has been effected, and Mutualization brought about, without in any way disturbing the surplus already apportioned to participating policyholders. The accumulated surplus earnings from the non-participating section alone have been practically sufficient to redeem the entire capital.

Among the founders and early directors of the Company were such honoured leaders in Canadian life as Alexander Mackenzie, Sir William Meredith, Sir Oliver Mowat and Edward Blake, and the step now taken in Mutualizing the Company marks the fulfillment of their intentions, as expressed in the original charter, granted by the Dominion Government.

Moreover, the carrying out of Mutualization gives effect to the Company's declared principle and belief that the interests of the policyholders are paramount.

Directors:

THOMAS BRADSHAW
CHARLES L. BURTON
FREDERICK S. CORRIGAN
WILLIAM K. GEORGE
HON. GEORGE S. HENRY
ARTHUR C. McMASTER, K.C.
ALFRED J. MITCHELL
GEORGE H. A. MONTGOMERY, K.C.
FRANK A. ROLPH
WILLIAM B. TAYLOR
HON. LOUIS A. TASCHEREAU
CHARLES W. I. WOODLAND

DAVID E. KILGOUR, General Manager

NORTH AMERICAN LIFE ASSURANCE COMPANY

1881 Assurance in force $192,535,106 Solid as a Continent Assets $45,221,899 1931

Toronto, Canada, 5th March, 1931.

FINANCE - COMMERCE - MARKETS

New York Central Dividend Reduced; Rally Is Checked

NEW YORK, March 11.—Stocks, sobered but not frightened by the first major trunk line dividend cut in ten years, reacted slowly today in the dullest trading since early last month.

Some of the rail stocks broke sharply. New York Central's dividend reduction brought nervous selling and the stock lost four points. Union Pacific, which at the end of 1929 had about 250,000 shares of New York Central in its investment portfolio, tumbled 7 3-4 points

Atchison lost more than 6 and there were net declines of 1 to 2 in Baltimore & Ohio, New Haven, Pennsylvania and Southern Railway, among others.

Aside from the rails and a few specialties, net losses were confined to a point or so. American Telephone dipped more than 2, Eastman Kodak and Byers dropped 4, and National Lead 5.

Sales for the day approximated 2,300,000 shares, a drop of 990,000 from yesterday.

The bond market had a tendency to settle. The average closing price of thirty leading domestic issues, composed of equal numbers of railroad, public utility and industrial obligations, was 97.2, a decline of 2 point for the day.

Gains predominated among foreign bonds and the obligations of the United States Government.

(Logan & Bryan)
(All Fractions in Eighths)

	High	Low	Close
ELECTRICAL AND MFG.			
Allis Chalmers Mfg.	38-1	37	37
Amn. Brown Boveri	9-7	..	9-7
Elec. Auto Lite	79-4	71-6	79-4
Elec. Storage Batt.	63-0	..	62-6
Foster Wheeler	60-4	59-3	59-6
General Electric	52-6	51-1	51-3
Westinghouse Elec.	96-6	93-1	94
General Realty	8-3	8-2	8-2
MISCELLANEOUS AND MFG.			
Abitibi Power & Paper	11-7	11-3	11-6
Amn. Can Co.	126-2	124-1	124-6
Amn. Ice	29-4	..	29-4
Amn. Safety Razor	61-7	60-5	60-5
Bendix	22-5	22	22-1
Burroughs Adding	28-7	27-4	28
Case Threshing	116-3	113-2	116-2
Columbia Graph.	14-1	13-5	13-6
Consolidated-Mairn	10	9-5	9-6
Continental Can.	67-7	67-2	67-2
Curtiss-Wright	5-3	5	5-1
Dupont de Nemours	99-4	97	97-2
Eastman Kodak	171	168	168
Gillette	33-1	31-3	31-6
Gold Dust	38-6	36-1	36-6
Intl. Harvester	57-2	56-3	56-7
Natl. Cash Register	35-4	34-6	34-6
Pullman	55-6	54-2	55-3
Radio Corpn. of Amn.	24-4	22-1	23-4
Remington-Rand	15-4	15	15
Simmons Co.	19-4	18-6	19
Underwood Type	69-7	68-4	68
Worthington Pump	92-3	88	89-1
RAILS			
Allegheny Corpn.	18-4	16-1	16-1
Atchison	192-7	186	186
Atlantic Coast	108-4	108	108
Baltimore & Ohio	80	76-3	77-7
Canadian Pacific	43	42-3	42-3
Chicago & Northw.	39	38-4	39
Chicago Rock Island	60-3	60	60-2
Del. & Hudson	148	..	145
Erie	32-3	32	32
Gt. Northern pfd.	65	..	65
Ill. Central	75	72-4	73-4
Louis. & Nash	100	98	98
Mo., K. & Texas	22-8	21-5	21-5
Missouri Pacific	23-4	..	23-4
N.Y. Central	118-4	113-2	114
N.Y., New Haven & H.	90	89-4	89-4
Norfolk & West	206	205-4	205-4
Northern Pacific	54-2	54	54
Pennsylvania R.R.	60-5	59-1	59-4
St. Louis San Fran.	40	39-4	39-4
Southern Pacific	104	102-4	103
Southern Ry.	54-4	52	52
Union Pacific	195-4	190-2	190-2
Wabash	18	17-2	17-2
Parmalee	4	..	4
STEEL AND IRON			
Amn. Car & Foundry	35-3	35	35-3
Amn. Steel Foundry	26		26
Baldwin Loco	24-6	24-4	24-6
Bethlehem Steel	54-5	52-4	53
Byers (A.M.) Co.	63	57-2	59-7
Colo. Fuel & Iron	28-4	28-1	28-1
Crucible Steel	58	57-4	58
General Tank	69-6	..	66-6
Lima Loco	31	..	31
Pressed Steel Car	5-4	5-3	5-3
Rep. Iron & Steel	31-6	30-6	30-6
U.S. Cast Iron Pipe	33-5	33	33-5
U.S. Steel	146-3	143-6	144-4
AUTOMOBILE AND ACCESS.			
Auburn	196-4	189-4	193
Briggs	20-5	20-2	20-2
Checker Cab	13-3	12-6	13
Chrysler	24-6	23-2	24
Continental M.	4-3	4-2	4-2
General Motors	44-5	43-6	44-1
Hudson	22-1	..	22-1
Hupp	11-7	11-2	11-3
Mack Truck	41-3	41	41-2
Motor Wheel	17-5		17-5
Nash	37-4	37-1	37-1
Packard	10-7	10-6	10-6
Stewart-Warner	21-7	20-4	20-4
Studebaker	23-5	23-4	23-4
Timken Roller	57-4	56-4	57-2
Willys-Overland	7-1	6-6	6-6
Yellow Truck	13-7	13-2	13-4
United Aircraft	35-5	34-3	34-7
TIRES AND RUBBER			
Goodrich	19-2	18-6	18-6
Goodyear	50-5	48-2	48-2
Kelly-Springfield	2-4	2-3	2-4
U.S. Rubber	18-1	16-5	17-2
PUBLIC UTILITY			
Amn. Foreign Power	47-7	46-3	47-1
Amn. Power & Light	59	56	58-5
Amn. Tel. & Tel.	196-3	195-4	196
Amn. Waterworks	74	72-4	73
Columbia Gas	43-7	42-1	42-1
Consol Gas, N.Y.	106-4	104-1	105
Elec Power & Light	56-7	57-3	57-5
Inter. Tel. & Tel.	37	35-3	36-3
Louisville Gas	33-4		33-4
North American	86-1	84-3	85-4
Pacific Gas & Elec.	53-3	52	52-1
So. Cal. Edison	52-5	52-3	52-3
Stand. Gas & Elec.	56-7	54-6	55-2
United Corpn.	29-4	28-3	29
Util. Power & Lt. "A"	30	29-5	29-5
Western Union	137-4	137	137
Natl. Power & Light	49	41-1	41-3
FOOD PRODUCTS			
Amn. Sugar	54-1	52-7	54-4
Borden Co.	73-3	73	73
Canada Dry	37-5	36-1	36-1
Coca Cola	164-1	163-4	164-1
Contl. Baking "A"	25-4		25-4
Corn Products	63-4	62-4	62-4
General Foods	53-7	53-1	53-2
Loose Wiles Biscuits	58-5	56-4	58-5
National Biscuit	51-1	50-1	50-5
Natl. Dairy Prod.	47-3	46-6	47
Penick & Ford	42-6	..	42-6
Safeway Stores	67-4	56-6	56-6
Standard Brands	19-6	19-3	19-3
Ward Baking "B"	85-7	64	54
White Rock	6-3	..	6-3
	47	..	47
APPAREL			
Endicott Johnson	37-2		37-2
Julius Kayser	22-4	22-6	23-3
Natl. Bella Hess	8-4	..	8-4
U.S. Leather "A"	12	11-3	11-5
RETAIL TRADE			
Assoc. Dry Goods	26-5	26	26
Drug, Inc.	73-4	72-7	72-7
Kresge Corp.	26	25-6	25
Montgomery Ward	26-3	24-6	26
Sears Roebuck	59-4	57-7	58
Schulte Retail	5-6	5-5	5-6
F. W. Woolworth	61-4	60-4	60-6
TOBACCOS			
Amn. Tobacco "B"	121-4	119-2	120
Consol Cigar	29-5	29-4	29-4
Liggett & Meyers "B"	89		89
Lorillard	17-6	17-1	17-3
Reynolds Tobacco "B"	49-3	48-5	49
MISCELLANEOUS			
Certainteed Prod.	3-7	..	3-7
Foundation Co.	15-3		15-3
Fox Film "A"	33-3	31-2	32
Gen. Asphalt	37-3	36-7	37
Intl. Cement	58-2	57-1	57-1
Intl. Match pfd.	68-6	68	68
Johns-Manville	75-3	73	73-4
Loews	55	53-1	54-3
Otis Elevator	55	54	55
Paramount Famous	41	43-2	43-4
Radio-Keith-Orph.	22	21-3	21-4
Shubert Theatre	7-7		7-7
Texas Pac. Land	14-7	14-3	14-6
Trans America	15	14-4	14-6
U.S. Realty	25-2	23-4	23-4
Warner Bros.	13-2	12	13-2
Comm. & Southern	11-7	11-4	11-5
Amn. International	23-4	21-1	21-4
CHEMICAL			
Air Reduction	100	98-1	98-6
Allied Chemical	152-3	148-1	150-2
Columbia Carbon	99-4	97-2	98-2
Com. Solvents	16-5	15-1	1
Davison Chem.	19-2	19	19
Freeport Texas	38-1	37	37
Lambert	84-1	83-1	83-1
McAlleson Alkali	26-2	25-3	25-3
Natl. Distillers	34	33-2	33-7
Tex. Gulf Sulphur	52-6	52-6	52-6
Union Carbide	67-1	66	66-3
United Carbon	21	20-6	21
U.S. Ind. Alcohol	72	70-6	70-6
Amer. Bank Note	..	..	57
OIL AND REFINING			
Amerada	18-4	..	18-4
Atlantic Ref.	19-2	19-1	19-2
Barnsdall	12-5	11-7	12
Contl Oil	9-6	9-3	9-3
Houston Oil	54-3	52-2	54
Mid. Contl. Pete	12	12-4	12-4
Phillips Petro	12	11-1	11-2
Prairie Pipe	22-1	22	22
Pure Oil	9	..	8
Richfield Oil	4-3	..	4-3
Royal Dutch	37-4		37-6
Shell Union Oil	7-7	7-4	7-7
Sinclair Cons. Oil	13-2	12-6	13-1
Skelly Oil	9-1	8-7	8-1
Stand. Oil, Cal.	45-7	45	45
Stand. Oil, N.J.	45-7	44	45-3
MINING AND SMELTING			
Alaska Juneau	9-2	8-1	9-2
Amn. Metal	21-6	..	21-6
Amn. Smelting	53-7	51-1	51-6
Anaconda Copper	39-2	37	37-2
Andes Copper	18-4		18-4
Calumet Arizona	41-4	40-2	40-2
Calumet Hecla	10-1	9-6	9-6
Granby	20-6	19-7	20
Howe Sound	27-4	26	27
Inspiration	9-7	9-4	9-7
Intl. Nickel	18-2	17-3	17-5
Kennecott	29-6	27-6	28
McKeesport Tin	87-6	85-1	86-4
Nevada Cons.	13-1	12-5	12-6
Patino Mines	14	13-7	13-7
Phelps Dodge	23-6	..	23-6
St. Joe Lead	27	..	27
U.S. Smelting	26-2	24-2	24-4
Vanadium	70-6	68-1	69-2

FOREIGN EXCHANGE

NEW YORK, March 11 (AP).—Foreign exchanges irregular.

France—3.91¼; cables 3.91¾.
Italy—5.23¼; cables 5.23 15-16.
Belgium—13.92.
Germany—23.79½.
Holland—40.08.
Norway—26.73.
Sweden—26.78½.
Denmark—26.73.
Switzerland—18.24.
Spain—10.45.
Greece—1.29½.
Poland—11.20.
Portugal—4.90.
Czechoslovakia—2.96 1-16.
Jugoslavia—1.75½.
Austria—14.05.
Rumania—59½.
Argentina—34.87½.
Brazil—8.25.
Tokio—49.32.
Shanghai—32.37½.
Montreal—100.00.
Mexico City (gold peso)—47.46.

STERLING EXCHANGE

NEW YORK, March 11.—Demand 485 11-16; cables 485¾; sixty-day bills 483¼.

Odd Amount Provincial Government Bonds

	Price	Yield
$2,000 Prov. of British Columbia 5%, April 25, 1954	104.91	4.65%
$1,000 Prov. of British Columbia 5%, Sept. 24, 1959	105.50	4.65%
$1,000 Prov. of British Columbia 6%, Oct. 26, 1941	110.16	4.80%
$2,000 Prov. of British Columbia 6%, Aug. 15, 1941	109.80	4.80%
£1,873 B.C. Gtg. C.N.P. 4%, April 2, 1950	91.12	4.70%
$1,000 B.C. Gtg. P.G.E. Rlwy. 4½%, July 15, 1942	98.24	4.70%

A. E. AMES & CO.
LIMITED
We Invite Inquiries
Orders executed on the Montreal and Toronto Stock Exchanges and Curb Markets at minimum commission rates
MONTREAL NEW YORK TORONTO VANCOUVER LONDON, ENG.
Tel. E 4171—861-213 Belmont House, Victoria

We Own and Offer: New Issue:
$500,000.00
Greater Vancouver Water District
4½% Debentures
Dated December 31, 1930 Due December 31, 1970
The debenture and the interest thereon are a direct joint and several obligation and liability of the District and of each and every municipality within the District.
Price 98.18 and Accrued Interest, to Yield 4.60%
(Plus Transfer Tax)
ROYAL FINANCIAL CORPORATION, LTD.
Safety Deposit Boxes
722 Fort St., Victoria, B.C. H. W. MILLER, Mgr. Phones G 8114-5

Fixed Trusts

Which is the most desirable fixed trust for our clients' investment has been the subject of considerable study by us for some time. As a result of our investigations we recommend:

Diversified Trustee Shares,
SERIES "C"

This investment provides the means of effectively securing broad diversification at a time when the opportunity to invest profitably in stocks is apparent, but a choice of individual issues difficult to make.

Write for Circular 9

Greenshields & Co
Investment Bankers
Members Montreal Stock Exchange
17 St. John Street, Montreal
OTTAWA TORONTO QUEBEC
117

Moirs, Limited
6½% First Mortgage Gold Bonds
Due January 1st, 1946

The Company is one of the largest and best known Canadian manufacturers of high-grade chocolates and confectionery. Its business was founded a century ago. Sales in 1930 showed a substantial increase over the previous year, and earnings available for interest and depreciation were more than three times present annual bond interest requirements.

These Bonds afford an opportunity for investment in a seasoned corporation security on an attractive yield basis. We offer a limited amount, subject to confirmation.

Price: 100 and interest, to yield 6½%
(Plus Federal Transfer Tax)

Full particulars will be furnished upon request.

Royal Securities Corporation
Limited
703 Fort Street, Victoria
Empire 1823
Offices in principal cities throughout Canada
N-16

MONTREAL PRODUCE

MONTREAL, March 11 (CP).—Eggs, lower; butter, higher and cheese unchanged.

Cheese—Finest white, 12; finest colored, 14 1-2@14 3-4.

Butter—No. 1 Quebec and Western, 31 1-2.

Eggs—Storage extras, 22-23; storage firsts, 19-20; storage seconds, 17-18; fresh specials, 35; fresh extras, 33; fresh firsts, 29-30.

WINTER WHEAT IN GOOD SHAPE

U.S. Crop Conditions Reported as Good—Snow Falls in Spring Wheat Belts

(Logan & Bryan)

CHICAGO, March 11.—The range in wheat today was around 1c, with prices firming up in late trade. Liverpool closed 1-2c to 3-4c lower, with European trade dull. The demand was principally for Manitobas. However, the Farm Board is understood to have sold fair quantities of No. 1 and No. 2 hard wheat recently.

The weather map showed snow in Western Canada and the United States Northwest, but not very heavy. The weekly weather report from Washington said Winter wheat conditions were now generally good. According to Buenos Aires reports, the Provisional Government there succeeded in selling some wheat direct to Europe through its embassies. Silver prices have advanced still more, which tends to stimulate the Far Eastern demand for wheat to some extent.

(Logan & Bryan)

Wheat—	High	Low	Close
May	82⅞	82⅝	82⅝
July	64⅝	63⅝	64⅝
Sept.	64½	63¼	64½
Corn—			
March	62¼	61⅝	62¼
May	65⅝	64½	65⅝
July	67⅞	66½	67½
Sept.	67	66½	66⅝

INDEMNITIES FOR THURSDAY

Wheat—	Bid	Offer
July	64½	65⅛
Sept.	63⅝	65⅝

CASH CLOSES

Wheat—1 R., 79; 1 H., 79¾; 1 M., 77⅞; Dark N.S., 75.

Corn—2 M., 56⅝; 4 M., 58¼ @ 56½; 2 Y., 51⅝ @ 62; 3 Y., 59⅝ @ 61; 4 Y., 57⅝ @ 59¼; 5 Y., 58 @ 57; 6 Y., 64; 2 W., 62 @ 61½; 3 W., 60 @ 60¼; 4 W., 55 @ 58½. Old—1 Y., 65; 3 Y., 65.

Oats—2 W., 21¼ @ 21½; 3 W., 20⅝ @ 21.

MONTREAL STOCK EXCHANGE REPORT

MONTREAL, March 11 (CP).—Stock prices eased off slightly during the late trading on the Montreal Stock Exchange this afternoon and at the close a large number of issues were fractionally off. Smelters, off 2 at 180, and Power Corporation, down 1 at 58 1-2, were the only issues to show losses of more than 1 point at the end of the day. Brazilian, Canada Car, Canada Cement, Canadian Pacific Railway, Dominion Bridge, Nickel, McColl Frontenac, Montreal Power, National Breweries and Shawinigan, were down fractions. British Columbia Power was up 1-2 at 42 1-2.

Montreal-Toronto Stock Quotations

(Logan & Bryan)
(All Fractions in Eighths)

	High	Low	Bid
Abitibi Power	..	..	12
Alberta Pacific	..	..	4
Atlantic Sugar	..	..	35
Bell Telephone	145-5	148-4	148-4
B.C. Pacing	..	..	2-3
Brazil	27-4	27	27
B.C. Power "A"	..	..	42
Can. Car Fdy.	..	..	17-2
Can. Cement	18	15-7	15
Can. Gen. Elec.	..	..	358
Can. Indl. Al. "A"	..	..	4-4
Can. Power	..	..	1-6
Can. Steamers	..	..	7-2
Cons. M. & S.	182	180	180
Dominion Bridge	50-4	50	50
Dominion Glass	125	123	125
Dominion Textile	..	..	80
Famous Players	..	..	29-4
Fraser Cos.	..	..	2
General Steel Wares	..	..	5
Hamilton Bridge	..	..	18
Intl. Nickel	18-4	17-6	17-5
Lake of Woods	..	..	15
Massey-Harris	..	..	3-4
Montreal Power	62-6	62	62-2
Natl. Breweries	..	..	24
Natl. Steel Car	..	..	38
Ogilvie	..	..	270
Shawinigan	59	58-5	58-6
Steel of Canada	..	..	29
Winnipeg Elec.	..	..	20
CURBS			
B.A. Oil	13-3	13	13-2
Canada Dredge	..	..	35
Distillers-Seagram	..	..	13-2
Dryden Paper	..	..	5
East Dairies	..	..	23-4
Imperial Oil	15-6	15-3	15-3
Imp. Tobacco Can.	10	9-7	9-7
Intl. Petrol	12-6	12-4	12-5
McColl Frontenac	..	..	15-6
Page-Hersey	..	..	90
Walker-Good	..	..	7-4
UTILITIES			Bid
Intl. Util. "A"			44-4
BANKS			
Canadienne			172-2
Commerce			229-4
Montreal			300
Nova Scotia			326
Royal			290
MISCELLANEOUS			
	High	Low	Bid
Can Canners 2nd pfd.	12-2	12	12-2
Canada Gypsum	..	..	11
Can. Dredge	..	..	35
MINES			
Amulet	37	36	37
Coast Copper			7.75
Hudson Bay	5.40	5.30	5.40
Hollinger			8.05
Lake Shore	35.60	35.40	35.50
Mining Corpn.	2.60	2.55	2.56
McIntyre	22.00	21.75	22.00
Nipissing	1.90	1.70	1.70
Noranda	17.60	17.25	17.31
Premier Gold	..	..	.75
Pend Oreille	..	..	1.10
Teck Hughes	7.10	7.05	7.10
Treadwell	..	..	1.85
World Harz.	3.10	3.06	3.07

Liverpool Wheat

LIVERPOOL, March 11 (CP).—The following wheat quotations were supplied by Broomhall, Liverpool, today; all prices c.i.f.:

	Today	Y'day
No. 1 Man. Northern, Vancouver, March	78⅛	78⅛
No. 2 Man. Northern, Atlantic, March	77	77
No. 3 Man. Northern, Atlantic, March	77¼	71⅝
Argentine (Barusso 63½ lbs.), March	62¼	63
Argentine (Rosafe 63 lbs.), March	62½	63
Australian (new crop), March	64½	63⅞
Russian (afloat), average sample	62¼	62⅛

Note.—The above was translated from British weights and currency to Canadian bushels and money at today's exchange rate between banks, which was $4.85½.

London Stocks

LONDON, March 11.—Closing stock quotations: Canadian Pacific, 44 1-2; Brazilian Tr. $28; Distillers, £2 14s; Dunlop Rubber, 123 7 1-2d; Hydro-Electric, 29 1-2; International Chemical, 16s 1 1-2d; Imperial Tobacco, £4 19s 4 1-2d; International Nickel, $18 3-8; Shell T. & T., £2 5s; Vickers, £5 4 1-2d.

Wheat Market Continues Uneventful and Inactive; Prices Slightly Firmer

WINNIPEG, March 11 (CP).—Trading in the wheat pit here today was decidedly uninteresting, and with the exception of a little flurry in the final hour, it was the dullest session of the year.

Values, however, after a weak start, were firm at the close and slightly higher, gains running from 1-2 to 5-8 cents a bushel. May finished the day at 60 3-8; July, 62 to 62 1-8, and October at 64 1-8 cents. No. 1 Northern closed at 58 1-4 cents a bushel.

In cash wheat and coarse grains pits there was little urgency to the trade and volume of sales was light for the day.

(Logan & Bryan)

Wheat—	High	Low	Close
May	60½	59⅝	60⅝
July	62⅛	61	62⅛
Oct.	64¼	62⅞	64¼
Oats—			
May	30⅝	30	30⅝
July	30½	30⅛	30½
Oct.	32⅝	32¼	32⅝
Rye—			
May	34⅝	33½	34⅛
July	35⅝	35¼	35⅝
Oct.	38	37¼	38
Barley—			
May	27½	27⅛	27½
July	28⅝	28⅛	28⅝
Oct.	31	30½	30⅞
Flax—			
May	106½	105¼	106½
July	108¼	107⅛	108¼
Oct.	110¼	109⅝	110¼

INDEMNITIES FOR THURSDAY

Wheat—	Bid	Offer
May	60	61⅛
July	61⅝	62⅝
Oct.	62⅞	64⅞

CASH CLOSES

Wheat—1 N., 58⅝; 2 N., 58; 3 N., 51⅝; 4 W., 47⅝; 5 W., 45⅝; 6 W., 42⅝; feed, 41⅝; track, 58⅝.

Oats—2 C.W., 38½; 2 C.W., 35½; extra 1 feed, 36⅝; 1 feed, 34⅝; 2 feed, 32⅝; rejected, 18⅝; track, 35⅝.

Barley—3 C.W., 32½; 4 C.W., 23; 5 C.W., 20; 6 C.W., 18; track, 35⅝.

Flax—1 N.W.C., 103⅝; 2 C.W., 99⅝; 3 C.W., 90⅝; rejected, 89⅝; track, 104⅝.

Rally Likely To Be Uneven Whitney Says

NEW YORK, March 12.—Whitney, of the Wall Street Financial Bureau, says:

The not entirely unexpected but thoroughly unwanted reduction in New York Central's dividend cut short a rally and turned the day into one of the most highly irregular sessions we have had for weeks. This sort of news, we believe, will from time to time check the market's normal rallies, as it did yesterday, so that further advance will find itself interrupted by days of weakness when one of the many inevitable dividend reductions occurs in a place as important as yesterday, all of which means that we will need more time for the market to register progress on the upside than if it were not confronted by a period which, as previously stated, is essentially one in which poor news is the most assured thing to be looked for.

The only position that a trader can take, as a result, is to keep away from the stocks which are obviously in line to reveal particularly bad situations and hold the good ones through temporary adversity for the higher prices that are due to register once the market breaks out of its limited range on the upside. The time that it will take to go through this process is open to some question, but I hardly think there is any question as to direction in which the emergence will be made when it comes.

TORONTO MINING STOCK EXCHANGE

TORONTO, March 11 (CP).—Golds again provided the strong spots in another brisk session on the mining market today.

Eldorado maintained its supremacy with a gain of 11 to 94. Kirkland Lake Gold moved up 4 to 70, and Teck Hughes sold firmer at $7.05. Small declines appeared in Siscoe. Big Missouri and McLeod and Nipissing reacted 11 to $1.75.

Noranda was off 1-4 to $17.25 and Nickel dropped 3-4 to $17.50.

Chemical Research sold up at $3.89, Peninsular Pete added 3 to recent gains at 25, and Commonwealth recovered a like amount to 15. Acme Gas and Ajax Oil lost 3 each to 23 1-2 and $1.45, respectively, and Home Oil was down a couple at $1.05.

Machinery Imports Barred From Brazil

RIO DE JANEIRO, Brazil, March 11 (AP).—A decree was signed today by President Vargas prohibiting for three years the importation of machinery for manufacturing purposes, because of conditions of overproduction believed by the Government to exist in textile and allied industrials. The decree demanded that an inventory of all machinery in Brazil be completed within sixty days.

VICTORY BONDS AND WAR LOAN SECURITIES

(Royal Financial Corporation, Ltd.)

DOMINION LOAN, 5%			
1931	100.75		101.10
1937	106.15		106.60
1943	104.00		104.40
DOMINION LOAN, 5½%			
1922	101.95		102.30
1933	104.00		104.35
1937	109.50		109.90
1934	103.75		104.16
DOMINION LOAN, 4½%			
1940	99.90		100.40
1944	100.00		100.50
1946	100.00		100.50
C.N.R. LOAN, 4½%			
1954	99⅞		100⅛
1957	99⅞		100.50
1968	99⅛		100⅝
1956	99⅝		100⅛
C.N.R. LOAN, 5%			
1954	105.00		105½
1960	106⅛		106⅝
1970	106⅛		106⅝
C.N.S.S. LOAN, 5%			
1955	104⅞		105⅝

(Plus brokerage charges.)

FOREIGN BONDS

(Logan & Bryan)

	Bid	Asked
Antioquia 7's, 1945 "A"	67⅞	68½
Argentine 6's, 1957	94⅝	95⅝
Argentine 5's, 1959	94⅞	95⅛
Austrian 7's, 1943	105⅞	106⅝
Belgian 8's, 1955	107½	104
Belgian 7's, 1955	113⅞	114½
Belgian 7's, 1956	109⅝	110⅝
Bolivia 6's, 1947	28⅝	29½
Brazil 6½'s, 1957	67⅝	68⅝
Bordeaux 6's, 1934	104½	105
Buenos Aires 7½'s, 1947	92⅛	92⅝
Chile 6's, 1960	83⅝	84⅝
Chile 7's, 1942	98⅝	99⅝
Chile 6½'s, 1957	86⅝	86⅝
Costa Rica 7's, 1951	77⅛	77⅝
Denmark 5½'s, 1950	100⅝	101⅛
French 7's, 1949	116½	119
French 7½'s, 1949	124⅝	125⅛
German 7's, 1949	104⅝	105⅛
Italy 7's, 1951	99½	99⅝
Japan 6½'s, 1954	105½	105⅝
Lyons 6's, 1934	104⅛	104⅝
MSS. 6's, 1934	104⅛	104⅝
Norway 6's, 1944	105⅝	106⅝
Polish 6's, 1940	70½	71
Paraguay 6's, 1966	104⅝	104⅞
Paraguay 7's, 1958	95⅝	96⅝
Pix. 7½'s, 1956	82⅝	87⅝
Reina 7's	107	107½
SSS. 6's, 1936	105½	106
Siemen Hyske 6½'s, 1951	100½	100⅝
Uruguay 7's, 1946	100⅝	101⅛

TORONTO GENERAL STOCK EXCHANGE

TORONTO, March 11 (CP).—Activity on the Toronto Stock Exchange today was principally limited to the interlisted issues, the remainder of the market being extremely narrow.

Stocks declined fractionally from yesterday's closing prices, with the market leaving off weak. Oils again were conspicuous on the down side and Imperial and International Petroleum touched new bottoms on small recessions. B.A. Oil equaled the low of 13 set previously this week.

Nickel closed down 3-4 of a point at 17 1-2. Brazilian lost 3-4, C.P.R. sold as low as 42 in the final few minutes, Service Stations lost 1-2 point, and Walkers at times was under 8. Goodyear common was down a couple of points.

Ford of Canada hit a new high at 28 1-2 in the morning, but reacted to 27 1-2 late in the final hour. Durant firmed to 10, where it held.

Stocks and Bonds

(A. E. AMES & CO., VICTORIA)

	Bid	Asked
Abitibi Power & Paper pfd.	..	46
Beatty Bros. com.	..	17⅝
Beatty Bros. pfd.	..	78
Bell Telephone	148	148⅝
Brazilian T. L. & P.	26¾	27
B.A. Oil	13	13¼
B.C. Packers	2¼	2½
B.C. Power "A"	42	42½
B.C. Power "B"	17	17¾
Building Products "A"	25	26
Canadian Bakeries "A"	..	18
Can. Canners "B"	13	13¼
Canada Gypsum	11	11½
Canadian Hydro Electric	77½	80
Canadian Pacific, N.Y.	42⅛	..
Can. Steamships pfd.	..	24
City Dairy com.	7¼	7⅝
Cockshutt Plow	9¼	9¼
Con. Smelters	167⅛	169½
Cosmos Imp. com.	7⅛	7⅝
Dominion Bridge	50⅛	50⅞
Dominion Glass	123	125
Dominion Textile	80	82
Ford of Canada "A"	26	28¼
Frost Steel & Wire com.	7	..
Frost Steel & Wire pfd.	95	95½
General Steel Wares	4	5⅛
Goodyear Tire	105	108
Hamilton Bridge	16	15½
Hinde & Dauch. com.	4	..
Home Oil	1.56	..

WASTE OF GAS TO BE HALTED

More Than 400,000,000 Cubic Feet Now Lost Daily at Turney Valley Wells

ALBERTA GOVERNMENT HOLDS CONSULTATION

EDMONTON, March 11.—Immediate adoption by the Government of one of two plans for the conservation of gas in Turner Valley—either limiting of wells to 40 per cent of their open flow or shutting down of production in each section of the field at alternate times—loomed as a likelihood following a conference of oil and gas interests with Premier Brownlee and other Government representatives here today.

Representatives of oil and gas interests were here from New York, Vancouver, Calgary, Turner Valley and other points for the conference.

Throughout the discussion, the intention of the Government to protect, in so far as is possible, the interests of those who have invested their money in the Turner Valley field was evident. The problem of conserving the 400,000,000 or 500,000,000 cubic feet which was going to waste daily in that area was recognized, however, as one which demanded an early solution

No Special Tax on Australian Wheat

PARIS, March 11 (CP).—The Ministry of Agriculture denied to the Canadian Press today reports originating in Winnipeg that a special tax had been placed on Australian wheat imported into France.

"Australian wheat is treated exactly like the Canadian and American product," an official of the department said. "What probably gave rise to the report of an additional tax is the fact Parliament has voted an increase in the warehouse tax on all wheat at seaports from 60 francs per ton to 300 francs."

VANCOUVER WHEAT

VANCOUVER, March 11.—Futures quotations, bid:

Wheat—	Open	High	Low	Close
March	57⅝	57⅝	57⅝	57⅝
May	58⅝	58⅝	58⅛	58⅝
Cash—			Straight	Tough
No. 1 Hard			59⅝	57⅛
No. 1 Northern			58⅝	57⅝
No. 2 Northern			55⅝	51⅛
No. 3 Northern			51⅛	47⅛
No. 4 Wheat			47⅛	43⅝
No. 5 Wheat			44⅝	41⅝
No. 6 Wheat			42⅝	39⅝
Feed			42⅝	38⅝

Safe Deposit Boxes to Protect Your Valuables

For the convenience of those who desire vault protection for their Bonds, Stock Certificates, important Documents and other valuables, The Royal Trust Company provides Safe Deposit Box accommodation in its new office, 1202 Government Street. These boxes, in our vault of modern design and construction, offer excellent security—and are available in various sizes at moderate rentals. We invite you to make use of this service.

THE ROYAL TRUST CO
EXECUTORS AND TRUSTEES
1202 GOVERNMENT STREET TEL: EMPIRE 4126-7-8

Assets under administration exceed $530,000,000

Noranda Mine Year's Report Is Published

MONTREAL, March 11 (CP).—Total revenue for the year 1930 of Noranda Mines, Limited, was $12,418,763, with expenditures for the same period $6,133,833, it was announced here today. The financial statement showed $3,842,115 available for dividends after all charges had been deducted.

Substantial increase in production and ore reserves, and the maintenance of a strong financial position are features of the report.

As dividend disbursements during the year amounted to $3,919,601, earnings were hardly sufficient to meet these, and a deficit of $77,486 was shown. As profit and loss surplus on December 31, 1929, was $3,967,600, this was reduced to $3,890,144 at the end of 1930.

The net working capital of the company at end of 1930 amounted to $5,247,375, or slightly above the total at end of 1929. There was produced in 1930 76,142,256 pounds of copper compared with 51,625,478 in 1929.

Hon. C. A. Dunning Heads Committee

MONTREAL, March 11 (CP).—"A securities protective committee has been formed, under the chairmanship of Hon. Charles A. Dunning, to study the whole Canadian power and paper situation in the interests of the security holders," it was announced here today.

The committee consists of E. A. MacNutt, treasurer, Sun Life Assurance Company of Canada; S. Kilpatrick, Govett, Sons & Co., London, England; Norman Dawes, president, Montreal Board of Trade; John J. Rudolf, partner of A. Iselin & Co., New York; Strachan Johnston, K.C., partner of Tilley, Johnston & Co., Toronto, and R. H. Cossis, of Kitcat & Aitken, London, with Mr. Dunning as chairman and Hon. Gordon Scott, Montreal, secretary.

First Annual Meeting Of Beauharnois Power

MONTREAL, March 11 (CP).—Fixed assets at $28,768,816 were shown in the financial statement presented at the first annual meeting of the Beauharnois Power Corporation held here today. This figure includes amounts spent on construction work, purchase of real estate and acquisition of water rights formerly held by the Montreal Cottons Company in connection with the huge power development under way at Beauharnois on the St. Lawrence River above Montreal.

It was announced that the corporation had nearly completed arrangements for establishment of a large power consuming chemical and metallurgical plant at the scene of the development.

Americans Invest In British India

KARACHI, India, March 11 (AP).—American financial interests were said today to have gained control of the Karachi electric supply corporation and a number of leading electrical enterprises in Bombay and Poona.

No other whisky — so old — so smooth — so good — as B.C. 11 YR. OLD

DOUBLE·DISTILLED·RYE

The age strip on each bottle of "B.C. 11 year old" shows that the age of every drop of this splendid whisky is guaranteed by the Federal Government.

This advertisement is not published or displayed by the Liquor Control Board or by the Government of British Columbia

Wholesale Row

Meats	
No. 1 Steer Beef	.12½
Cow Beef	.11
Veal	.21
Hogs	.14
Shoulders	.13
Lamb	.17
Legs	.18
Breakers, lb.	.18
Spring Lamb, lb.	.19
Tongues, lb.	.24 to .28
Poultry	
Fresh Fowls	.22 to .24
Chicken, lb.	.24
Turkeys, lb.	.29 to .35
Geese, lb.	.24
Ducks, lb.	.28
Fish	
Haddies, lb.	.14
Scotch cured	.20
Sunrise Fillets	.15
Golden Ray Fillets	.17
Smoked Meats	
Bacon, lb.	.32 .38
Backs, lb.	.31
Hams, lb.	.28 .29
Eggs	
Fresh Extras, case lots, dozen	.25
Fresh Firsts, case lots, dozen	.22
Fresh Pullets, case lots, dozen	.21
Butter	
Belt Spring	.35
New Zealand Solids, finest	.36
New Zealand, first grade	.35
New Zealand, finest prints, lb.	.36
Alberta Solids, No. 1	.33½
Alberta Solids, No. 2	.32
Alberta finest prints	.35
Cheese	
Ontario— September, 1930	.21
British Columbia— September grass	.19
Fruits	
Navel Oranges, case	3.40 to 4.50
Lemons, box	4.50 to 5.75
Florida Grapefruit	5.00
Arizona Grapefruit	4.50 to 4.75
Bananas, lb.	.07½
Baskets	.30
Cocoanuts, dozen	1.20
Apples— Delicious	2.00, 2.50, 2.75
Cooking Apples	1.25
Local fancy pears	1.50 to 2.50
Local household pears	1.00 to 1.25
Cooking pears	1.00
Vegetables	
California Lettuce	4.25 to 4.75
California Celery, dozen	1.50 to 2.00
Cabbage, lb.	.04 to .05
Cauliflower, crate	2.40
Green Onions, dozen	.30
Local Beets	1.25
Turnips, sack	1.75
Local Carrots	1.25
Local Parsley	.40
Potatoes, Mainland	1.35
Chilliwack Potatoes	1.35
Local Potatoes	1.35 to 1.50
Ashcroft Netted Gems	1.50
Kamloops Netted Gems	1.55
Mexican Tomatoes	3.25
Local Cucumbers	3.50 to 4.25
Okanagan Onions	2.60
Local Onions	2.25
Sweet Potatoes	.05½
Yams	3.50
Asparagus	.24
Peas	.18
Artichokes	1.25
Rhubarb	.07½
Spinach	1.60
New Potatoes, Per lb.	7.00 .15
Green Peppers	.25

Retail Market

Vegetables	
Local Potatoes, 10 lbs.	.29
Hothouse Tomatoes, lb.	.30
Beets, 3 bunches for	.10
Carrots, per bunch	.10
Turnips, per bunch	.05
Cauliflower, each	.25
Onions, lb.	.04
Lettuce, head	.05 and .10
Cucumbers, each	.35
Artichokes, each	.20
Onions, 8 lbs. for	.25
Local Celery	.10 .15
Fruits	
New Navel Oranges, dozen	.35 to .75
Jamaica Oranges, dozen	.30, .40 .50
Apples— Fancy, lb.	.10
Winesaps, box	$.75
Cooking Apples	2.25
McIntosh Reds, lb.	.10
Spitzenburgs, 3 lbs.	.25
Jonathan, box	2.25
Winter Banana, box	1.25
Delicious, box	2.25
Newtown Pippin, 3 lbs.	.25
Wagners, 3 lbs.	.25
Lemons, Cal., dozen	.30, .40 .50
Dates, 3 lbs.	.25
New California Figs, pkt.	.10, .15 to .25
Cal. Cluster Raisins, box	.35 and .50
New California Layer Figs, lb.	.25
Cabbage, each	.10 .05
New Spanish Table Raisins, pkt.	.35
Celery, stalk	.25 .20
New Fard Dates, lb.	.25
Cocoanuts, each	.15 and .20
Smyrna Figs, lb.	.25 and .30
Pears, dozen	.50
Cranberries, lb.	.22
Processed Strawberries, pail	.30
Sun Plant, lb.	.30
Pears, Bartlett	.50 .40
Local apples, 4 lbs.	.25
Cooking Apples, 5 lbs.	.25
California Grapefruit, 4 and 5	.25
Arizona Grapefruit, 4 for	.25
Jamaica Grapefruit, 2 for	.25
Pomegranates	.10
Cranberries, lb.	.30
Chestnuts, lb.	.25
Fresh Rhubarb, bunch	.10
Pineapple	.40 to .50
Nuts	
New Almond Nuts, lb.	.30
Walnuts, lb.	.30 to .40
Pecans, lb.	.40
Mixed, lb.	.35 and .35
California Soft Shell Walnuts, lb.	.40
Roasted Peanuts, lb.	.15
Soft Shell Almonds, lb.	.40
New Chestnuts, Japan, lb.	.30
New Brazil, lb.	.28
Local Filbert Nuts, lb.	.15
Hams and Bacon	
Ham, lb.	.28
Bacon, lb.	.25 to .50
Dairy Produce and Eggs	
Butter— Brookfield, lb.	.40
Shamrock	.40
Cowichan Creamery, lb.	.45
Handipats, lb.	.40
Salt Spring Island, lb.	.40
Our Own Brand, lb.	.40
New Zealand Creamery, bulk, lb.	.38
Comox	.45
Eggs— B.C. Fresh Extras	.30
B.C. Fresh Firsts	.28
Pullet Extras	.25
Fresh Meats	
Pork— Trimmed Loins, lb.	.25
Shoulder Roasts, lb.	.18
Legs, lb.	.25
Side Pork	.25
Pork Sausage, lb.	.22 and .25
Spring Lamb— Spring Lambs, legs	.33
Spring Lambs, shoulders	.30
Spring Lambs, racks	.30
Spring Lambs, loins	.35
Stew Lamb	.15
Rib Chops	.25
No. 1 Beef— Sirloin Steak, lb.	.30
Sirloin Roast, lb.	.28 to .30
Round Steak, lb.	.25
Pot Roasts, lb.	.15 to .18
Rump Roasts, lb.	.25
Shoulder Steaks	.18
Prime Ribs	.25
Local Veal— Stew Veal	.15 .20
Shoulders	.28
Rumps	.25
Legs	.25
Local Mutton— Loin	.25
Leg	.25
Chops	.25
Shoulder	.15
Stew Mutton	.12½
Flour	
Flour, pastry, 40's	2.10
Flour, bread	2.00
Flour, all standard brands, 49's	2.25
Cheese	
Finest Ontario Mild, lb.	.28
Gorgonzola, lb.	.60
Swiss Gruyere, in portions, box	.40
Finest Ontario Matured, lb.	.45
Edam Dutch Cheese, lb.	.40
Gouda Cheese, lb.	.45
English Stilton, lb.	.85
Imported Roquefort, lb.	.65
Eagle Brand Camembert, lb.	.65
Circle Brand Breakfast Cheese	.40
Kraft, lb.	.35
Goldenloaf	.40
B.A. Loaf	.40
Fish	
Halibut, lb.	.25
Soles	.15
Rabbits, local, lb.	.25
Fresh Shrimps, lb.	.25
Eastern Finnan Haddie, lb.	.18 and .19
Local Cured Black Cod	.25
Large Eastern Kippers	.30
White Salmon	.25
Red Salmon	.30
Skate	.12½
Smoked Red Salmon	.30
Kippered Salmon	.25
Local Kippers	.15
Fresh Cod, lb.	.20

Silver Goes Over Thirty Cents Per Oz.

NEW YORK, March 11 (AP).—Further weakness in copper and continued strength in silver characterized the nonferrous metal markets today.

Some copper was reported sold at 10c a pound, while probably an equal amount of the metal changed hands at 10 1-4c. Producers meanwhile held their metal at 10 1-2c a pound, delivered. The export price remained unchanged.

Bar silver continued its rise, advancing in New York 3-8c to 30 1-8c an ounce, compared with yesterday's opening advance of 3-16d to 1 15-16d an ounce.

Western Bridge Co. To Prepare Plans Of $500,000 Plant

VANCOUVER, March 11 (CP).—Colonel Victor Spencer was re-elected head of the Western Bridge Co., Ltd., at the annual meeting of that company here today.

Preparation of plans for a $500,000 plant on the site of the old Coughlan Yards, False Creek, will proceed in the near future, with a view to starting actual construction when conditions are considered favorable.

Announcement to this effect was made this afternoon by Walter B. Champ, of Hamilton, vice-president and managing director.

Other officers elected today include: L. Laird Gordon, vice-president; J. A. McFarlane, vice-president in charge of operations; Colonel J. P. Mackenzie, vice-president in charge of sales; A. E. Bell-Irving, assistant secretary and treasurer; General J. W. Stewart, James A. Richardson, of Winnipeg; Frank M. Ross and Hugh M. Baird, of Montreal, directors.

N.Y. Central Dividend Reduced 25 Per Cent

NEW YORK, March 11 (AP).—The New York Central Railroad today reduced its quarterly dividend on the common stock to $1.50 from $2.

B.C. GRAIN EXPORTS

VANCOUVER, March 11 (CP).—During the past week the port of Vancouver shipped 1,316,000 bushels of grain, according to the report of the Vancouver Merchants' Exhange. Total shipments for the season to date are 48,132,062 bushels, as compared with 29,354,070 bushels at this time last year.

There were 13,367,330 bushels in store in elevators here at 8 a.m., and an additional 1,697,800 bushels on cars entransit or in terminals in British Columbia.

Ships are in port to load 557,000 bushels, and March bookings, exclusive of shipments made and ships in port, are for 3,846,235 buhels.

Mills Reopen

MONTREAL, March 11. — Dominion Woollens & Worsteds, Limited, has reopened its worsted yarn spinning mill at Orillia which had been closed for over two years. It is expected that a similar unit at Milton will be reopened shortly.

Officials of the company find encouragement in this situation, which, they state, may be largely attributed to operation of the new tariff schedules.

Revenue Increases

MONTREAL, March 11.—Sharp expansion in ordinary income at $4,272,876 against $2,895,715 in 1929 is shown in the annual statement of Hydro-Electric Securities Corporation for 1930. Special income fell from $4,121,458 in 1929 to $3,224,875 in the current report. Net profit was $7,426,293.

Holt Renfrew Co.

MONTREAL, March 11.—Profits of the Holt, Renfrew Company, Limited, for the year 1930 were $134,864 against $256,466 in 1929, the annual report shows. After interest there remained a balance of $94,988. Dividend payments left a surplus, before depreciation, of $2,488.

NEW YORK SUGAR

NEW YORK, March 11 (AP).—Under renewed buying by trade operators, raw sugar gained another 1-16 of a cent early today, with spots now quoted at 3.30, duty paid. The sales reported included 28,000 bags of Porto Ricos and 22,500 bags of Philippines for March and April arrival at 3.30 and 81,000 bags of Philippines for April to June shipment at prices ranging from 3.40 up to 3.45.

Refined was unchanged, with all refiners listing at 4.40 for fine granulated. The demand was fair, but it was limited to nearby requirements only.

MONEY MARKET

LONDON, March 11 (AP).—Money, 2 3-8 per cent. Discount rates: Short bills and three months, 2 11-16 per cent.

AT NEW YORK

NEW YORK, March 11 (AP).—Call money easy; high, 2; low, 1 1-2; ruling rate, 2; close, 1 1-2 per cent.

Time loans steady; sixty days, 1 1-4 to 1 1-2; three-four months, 1 3-4 to 2; five-six months, 2 1-4 to 2 1-2.

Prime commercial paper, 2 1-2 to 2 3-4.

Bankers' acceptances, unchanged.

Rubber bands exported from the United States last year weighed 570,844 pounds, as compared with 487,004 in 1929.

PIMPLES

Every pimple that mars your beauty is a discharge of poisonous matter. Take NATURE'S REMEDY—NR—and rid your system of poisonous matter in this natural manner. Quite often pimples are the simple sign that your system needs this mild, safe, vegetable laxative to help it. Get a box at your druggist's, 25c; try it and look for remarkable results.

Mild—Safe—Purely Vegetable
NR *Tonight—Tomorrow Alright*
Nature's Remedy
NR TABLETS NR

News and Notes of the Interior

APPLE STOCKS REDUCED

VERNON.—When it is said that the movement of apples during January, as reflected in the statement of stocks in store, is a surprise, it is putting it mildly. The reduction during February also shows a movement which is mildly amazing. On January 31 there were 310,214 boxes of apples in common and cold storage in the Okanagan Valley. On February 28 this had shrunk to 177,604. In vegetables, there is also a remarkable change. On January 31 there were in the Valley 5,223 tons of potatoes and onions. On February 28 there was only 2,853 tons. There is now a question if there are sufficient apples and onions in the Valley to meet Canadian demands for the balance of the year.

SMALL HOSPITAL'S WORK

BURNS LAKE.—Burns Lake Hospital, a small log building, sponsored by the Women's Missionary Society, treated 96 cases during 1930, according to the annual report submitted by Miss L. McNair, superintendent. Of the 96 patients, 17 were maternity cases, 38 surgical and 24 medical cases. There were 1,153 hospital days.

DR. JOHN HENRY DIES

KASLO.—Dr. John Henry, aged seventy, pioneer merchant of Ainsworth, passed away in the Victorian Hospital, Kaslo. He came to Ainsworth in 1891, from Spokane, and opened up a drug store which developed into a general store. Dr. Henry was postmaster at Ainsworth for twenty-five years.

OLIVER'S CHOICE

OLIVER. — A mass meeting of fruit and vegetable growers, held here last Friday, voted to stay with the Associated Growers, providing a sales policy suitable to them is put in force. This resolution, passed unanimously, was in answer to a meeting held earlier in the week by the Occidental Fruit Company, seeking to gain a foothold in this district. From the expression of opinion at the meeting, it is safe to assume that, come what may, the growers in this district, with, perhaps, a few exceptions, will stay together and ship their fruit through the co-operative.

PERRY CREEK REVIVAL

CRANBROOK.—There will probably be considerable activity on Perry Creek, near Cranbrook, this season. Already the Bird brothers have made an important strike on their property, and others interested are contemplating doing considerable development work. There seems to be enormous possibilities on this creek for companies that can operate and handle these ores on a large scale, and some such companies are already investigating.

CRESTON HAS SURPLUS

CRESTON. — Village auditor A Spencer has completed his audit of the 1930 business operations of the municipality, and the end of the year finds the villages with practically all the year's accounts paid and a cash balance of $2,629, as compared with a 1929 surplus of $1,559. Accounts unpaid are shown under the liabilities as $131.

VERNON VOTES MONEY

VERNON:—By a vote of 160 to 14, a by-law to expend $11,618 on civic waterworks was endorsed by the ratepayers of the city.

Father (admiring his recently-born heir)—That fellow will be a great statesman one of these days.

Mother—Oh, Charles, dear, do you really think he will?

"Sure of it. Look how easily he wriggles out of everything."

GERMANS GREET NOTED COMEDIAN

Thousands of Citizens Welcome Charlie Chaplin on His Arrival at Berlin Station

By EDGAR ANSEL MOWRER
(Copyright, 1931, by The Chicago Daily News Foreign Service)

BERLIN, March 11.—"It is easier to stop a Communist riot than to protect Charlie Chaplin from the enthusiasm of the Berlin public." This is a policeman's impression of Charlie Chaplin's arrival in the German capital.

Thousands of Berlin's residents were packed before the Friedrichstrasse station, where Charlie's train arrived at 5:15 p.m. yesterday. Smilingly descending from the luxurious sleeper, he immediately won the hearts of the citizens of Berlin by his charming smile, although the youngsters were a bit disappointed as he did not quite look like the man they admire in the movies.

Charles considers that his stay here will be about one week, as he told correspondents whom he received at his hotel. Then he wants to pay a short visit to the Rhineland and Munich. He is anxious to see Berlin theatres, and expressed great interest in the peculiarities of modern German theatrical productions—and German prisons.

Charlie is on the front page of the Berlin press. Some papers try to analyze his immense popularity throughout the world and unanimously contend that it lies in the deeply human character of his art.

An Irish servant, being asked if his master was at home, replied, "No."

"When will he return?" was the visitor's next query.

"Oh, when master gives orders to say he is not at home, we never know when he will come in!" was the reply.

Vancouver Island Coach Lines, Ltd.

"We Cover the Island"

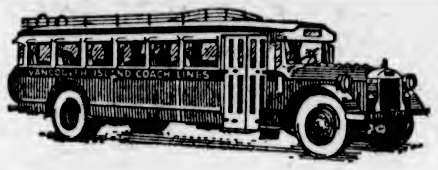

"All Our Routes Are Scenic"

More for Less

To solve your transportation problems and their incidental cost-travel by bus and you will find that your troubles are over. Bus transportation provides a maximum of comfort, efficiency and safety at a minimum of cost. For long or short trips our services, embracing practically all traveled highways on Vancouver Island, with suitable schedules, conveniently placed depots and waiting-rooms and low fares, insure the traveling public the utmost in service. Let us help make your next trip a source of comfort and enjoyment. By traveling by bus, you will find it so much better.

WE OPERATE ON THE FOLLOWING ROUTES

Victoria-Nanaimo
Victoria-West Saanich Road
Victoria-Sooke-Jordan River
Victoria-Sidney-Rest Haven
Victoria-Deep Cove
Victoria-Salt Spring Island
Victoria-Langford
Victoria-Cordova Bay
Burnside Route
Lake Hill Route
Nanaimo-Campbell River
Nanaimo-Port Alberni
Duncan-Deerholme
Duncan-Cowichan Lake
Cowichan Lake Boat
Victoria-Metchosin
Victoria-Gordon Head
Victoria-Cadboro Bay
Gorge Route
Douglas-Agnes Route

Express Carried

We maintain a speedy, efficient express service to all points on Vancouver Island served by our stages. Our rates will save you money.

Depot, Broughton St. at Broad

Phone E 1177 Phone E 1178

PRINTING
Of the Better Kind

Commands ATTENTION and Gives RESULTS

Looseleaf Binders and Supplies
Bookbinding and Paper Ruling
Embossing and Copperplate Work

The Colonist

PRINTING—LITHOGRAPHING—BOOKBINDING
1211 BROAD STREET PHONE G 5241

Important Notices, Employment, Business and Professional Directory, Wants, Etc.

The Daily Colonist

RATES FOR CLASSIFIED OR WANT ADVERTISEMENTS

One and one-half cents a word each insertion; nine cents a word a week, with a minimum of ten words; cash with order. No advertisement accepted for less than twenty-five cents.

Death and Funeral Notices, $1.50 first insertion; $1.00 for each additional insertion. Marriages, Cards of Thanks and In Memoriam Notices, $1.50 per insertion.

Birth Notices, $1.00 per insertion.

Business or Professional Cards of two lines or under, $2.50 per month. Additional space at $1.25 per line per month.

Advertisers who desire may have replies addressed to a box at The Colonist and forwarded to their private address. A charge of ten cents is made for mailing replies. In this case add three words ("Box ___ Colonist") to the count for the number of words.

Out-of-town readers of our advertisements ask advertisers to give address as well as phone numbers, as it is not always possible to communicate through the phone.

To insure insertion Classified Ads should reach The Colonist before 10 p.m. on the day previous to publication.

Classified Ads for The Sunday Colonist will be accepted up to 10 p.m. on Saturdays.

The Colonist will not be responsible for more than one incorrect insertion of any advertisement ordered for more than one issue.

Any claim for rebate on account of errors or omissions must be made within thirty days from the date of the same, otherwise the claim will not be allowed.

The Colonist service is available every day from 8 a.m. to 10 p.m., excepting Sunday. Just call Empire 4114.

CLASSIFICATIONS

Acreage for Rent	83
Acreage for Sale	82
Acreage Wanted	84
Autos for Hire	66
Automobiles	65
Births	1
Bicycles and Motorcycles	40K
Boats and Launches	70
Building Material	40A
Business Directory	71
Business Opportunities	69
Cards of Thanks	4
Church Notices	8
Clothing, Furs, Shoes, Etc.	40B
Coming Events	10
Dancing	25
Deaths	2
Dressmaking	28
Educational	23
Farms for Rent	86
Farms for Sale	85
Farms Wanted	87
Flats and Apartments to Rent	53
Flats and Apartments Wanted	54
For Sale, Miscellaneous	40
Furniture	40D
Fuel	40C
Funeral Directors	6
Furnished Houses for Rent	55A
Furnished Rooms for Rent	49A
Furnished Rooms Wanted	50A
Halls to Rent	38
Housekeeping Rooms to Rent	51
Housekeeping Rooms Wanted	52
Houses for Sale	73
In Memoriam	5
Lodges and Societies	33
Lost and Found	29
Machinery	64
Marriages	3
Maternity and Convalescent Homes	62
Miscellaneous	37
Money to Loan	31
Monumental Works	8
Music	24
Musical Instruments	40E
Nursery Stock, Plants, Etc.	40H
Personal	21
Professional Directory	72
Property for Sale	80
Property Wanted	81
Poultry and Livestock	63
Radio	40F
Room and Board	47
Room and Board Wanted	48
Situations Wanted—Female	18
Situations Wanted—Male	17
Stoves, Ranges, Furnaces	40L
Summer Resorts	61
Teachers Wanted	15
Timber	30
To Exchange—Miscellaneous	22
To Exchange—Real Estate	76
To Rent—Miscellaneous	36
Unfurnished Houses to Rent	55B
Unfurnished Rooms to Rent	49B
Unfurnished Rooms Wanted	50B
Wanted—Female Help	14
Wanted—Male Help	13
Wanted Miscellaneous	41
Wanted to Rent—Houses, Furnished	57A
Wanted to Rent—Houses, Unfurnished	57B

2 DEATHS

KLOPFER—March 10, 1931, at Victoria, B.C., Captain Paul Klopfer, late of China, loved father of Mrs. M. E. Bowden.

Funeral from B.C. Funeral Parlors, Thursday, 2 p.m. (No flowers, by request.)

LEMON—On March 9, at the residence, 351 St. James Street, there passed away Arthur Charles Lemon, son of the late Rev. John Lemon, M.A., D.D., of England, aged fifty-eight years; born in Dorsetshire, England, and residing in Victoria for the past ten years. He leaves to mourn his loss his widow, in Victoria; one son, Ernest Arthur John Lemon, of Victoria; three brothers, Percy T. Lemon, in Victoria; Cecil Lemon, of Cleveland, Ohio, and Horace Lemon, of Hanford, Ohio.

The remains are reposing at Hayward's B.C. Funeral Chapel, from where the funeral will take place on Friday afternoon, at 1:45, proceeding to Christ Church Cathedral, where service will be held at 2 o'clock. Interment will be made in Royal Oak Burial Park. Rev. F. A. Ramsey will officiate.

5 IN MEMORIAM

GOODACRE—Loving thoughts of Nona Goodacre, who passed to higher life three years ago today.

She has passed on,—and yet her spirit stays
To guide us, as we play our parts;
A fragrant memory for us to bless
And cherish through the coming years.

—L. Southwell, San Francisco.

6 FUNERAL DIRECTORS

HAYWARD'S B.C. FUNERAL CO., LTD.
Established 1867
724 Broughton Street, Victoria, B.C.
Phones—Empire 3614, Garden 7679, Garden 7682, Empire 4065.

SANDS FUNERAL CO.
Office and Chapel 1612 Quadra Street
Phone Empire 7511

THOMSON & FETTERLY'S FUNERAL HOME
1625 Quadra Street
Phone Garden 2612 Night and Day

McCALL BROTHERS
"The Floral Funeral Home"
Johnson and Vancouver Streets
Phone Garden 2012

S. J. CURRY & SON
Funeral Service
PRIVATE family rooms. Large, restful Chapel.
Funeral Home, cor. Quadra and Broughton. Phone Garden 5612. Day or Night

7 FLOWERS

SAVORY'S—WEDDING BOUQUETS, DESIGNS, etc. Phone Empire 1127. 1421 Douglas.

WOOD'S FLOWER SHOP, 1605 DOUGLAS. Cut flowers and designs. Phone Garden 4014.

7A FUNERAL DESIGNS

BALLANTYNE [illegible] LTD.
Cut Flowers and Designs
645 Fort Street Phone Garden 2421
Greenhouses, North Quadra Street

8 MONUMENTAL WORKS

STEWART MONUMENTAL WORKS, LTD. Take No. 8 or 7 street car to works. 1401 May Street. Phone Garden 3452.

10 COMING EVENTS

A HIGH-CLASS CONCERT WILL BE given at the New Thought Hall, 720½ Fort Street, on Saturday, March 14, at 8 p.m. Songs, sketch, recitation and dancing will be presented by leading artists. Included in the programme will be the daring Apache dance. Admission 35c.

GRAND ST. PATRICK NOVELTY DANCE

BY Ladies' Auxiliary, Britannia Branch, Canadian Legion, Tuesday, March 17, 8 p.m., 715 View Street. Refreshments. Admission 50c. Britannia Branch Orchestra. Fun for everybody.

10 COMING EVENTS (Continued)

DON'T MISS IT—V.I. COACH LINES Recreation Club St. Patrick's dance, K. of P. Hall, North Park Street, Friday, March 13, 1931. Lady's and gent's tombola and novelties; also special prize. Barrels of fun. Len Acres' five-piece orchestra. Dancing 9 to 2. Admission 50c, refreshments included.

HAMSTERLEY LAKESIDE — OPENING dance, Saturday, March 14, at 9.15 p.m. Miriam Schwabe, famous tap dancer. Zala's orchestra. Dancing every Saturday night. Phone G 1797 for reservations.

KNIGHTS AND DAMES OF THE Thistle regular meeting, A.O.F. Hall, Friday, March 13, at 8 p.m.

MILITARY "500"—RESERVED TABLES, Thursday, March 12, 8 30, A.O.F. Hall, Cormorant Street. Good prizes. Admission 25c. Phone E 8113.

PARLOR DOG SHOW ON SATURDAY, March 14, at 8 p.m., at 850 Yates Street (just below Government Street). Classes for all breeds, from three months of age. F. Dodsworth, Secretary. Phone G 6370.

ST. PATRICK'S DANCE, MONDAY, March 16, Sons of Canada Hall. Special prizes. Ron Smith's orchestra, 9 to 12. 25c.

THURSDAY, MARCH 12, 8:30 P.M., Eagles' partner whist, Eagles' Hall. Prizes: Two $4, two $2.50, two $1; special, two $1. Admission 25c.

THE WILFERT LUMBER CO. SOCIAL Club will give an old-time dance, Friday, March 13, in Colwood Hall. Waltzes, two-steps, polkas, barn dances, schottisches, three-steps, minuets and quadrilles will be danced to old-time melodies. Cards 8 to 3. Old and young will get a kick out of this dance. Come and see them danced and then dance them yourselves. Tickets, including supper, 60c.

13 WANTED—MALE HELP

"DIESEL-POWERED RACING CARS"

DIESEL-POWERED aeroplanes, trucks, stages, and even motorcycles, besides all other powered machinery is now equipped with the wonder Diesel Engine at one-eighth the operating expense and with greater power and efficiency. Thousands of men will enter this highly-paid field of new opportunity through our intensified practical Diesel training. We have a new illustrated booklet, "Diesel Opportunities of 1931." It's free. Write for your copy today; 40c per hour spare time work while learning. Hemphill Diesel Engineering Schools, 1043 Pender Street West, Vancouver, B.C.; 413 Bell Street, Seattle, Wash.

ONE RELIABLE MAN IN EVERY TOWN, merchant preferred, to take orders for best tailored clothes in Canada. Attractive outfit, complete range, special values $25 to $35. Good commission. Rex Tailoring Co., Ltd., Toronto 2.

THIRD CLASS ENGINEER WANTED FOR night shift. Nominal wage 50c on co-operative basis. Sidney Lumber Co., Ltd., Sidney, B.C.

AUTO METAL WORKERS WANTED

THOUSANDS OF ACCIDENTS OCCURRING daily require hundreds of additional Auto Metal workers to repair and re-Duco these cars. Every town of any size needs a special Auto Metal and Duco shop. Go into business for yourself or steady employment in one of the big, busy shops. Only a few weeks required. Employers look to us for trained help. Write today for our big illustrated booklet of "Opportunities" in this trade. Hemphill Auto & Engineering Schools, 1043 Pender Street West, Vancouver, B.C.

WANTED — RELIABLE AND EXPERIENCED man for small farm; milk two cows and knowledge of gardening required. State wage with board, age, and previous experience. Reply Box 141, Colonist.

INTERNATIONAL CORRESPONDENCE SCHOOLS CANADIAN LTD.
JOHN WOOD, Agent
(The Collender Stores)
Vocational Adviser
Specialist in Technical Books
Engineers Coached, Marine, Stationary, Diesel, by Experienced Instructors
Open Every Day and Every Evening
709 Yates Street

14 WANTED—FEMALE HELP

APARTMENT IN MODERN HOME FREE in exchange for small services. Box 161, Colonist.

A FREE HOUSEKEEPING ROOM IN return for looking after rooms; suit married couple. Box 136, Colonist.

BOARD AND LODGINGS IN EXCHANGE for services. Box 6, Colonist.

WANTED—EXPERIENCED COOK-GENERAL, five miles from town; help kept. Good wages. Phone Albion 40W, between 12 and 2 p.m. and 7 and 3 p.m.

WANTED—EXPERIENCED HAIRDRESSING operator for high-class beauty parlor. Write Box 116, Colonist.

$50—FULL COURSE IN HAIRDRESSING for balance of Winter, terms. Victoria Hairdressing College, Woolworth Bldg.

17 SITUATIONS WANTED—MALE

A. J. GREGO, HOUSE WINDOWS cleaned, 6 cents each, outside. Hardwood floors polished. Phone G-5023.

BACHELOR WANTS WORK ON SHEEP farm; small wages. Box 10, Colonist.

BOOKKEEPER WANTS WORK, WHOLE or part time. Phone Garden 6475.

BACHELOR, 36, VIEW SETTLE VANCOUVER Island, desires work on farm. Experienced poultry. Can milk. Small wages. Box 8971, Colonist.

CAPABLE, ENERGETIC YOUTH REQUIRES clerical or other employment. Junior matric; references re character, etc. Garden 6962.

EXPERIENCED GARDENER DESIRES employment — Experienced in all branches; charges reasonable. Phone G 2716

HANDYMAN WANTS WORK OF ANY kind, by day or contract. Phone E-6761.

JAPANESE BOY WANTS GARDEN WORK by hour or by day. Phone E 4010.

TIM KEE, CHINESE EMPLOYMENT agent. 1615 Government Street; phone Garden 5014.

YOUTH, 17, STRONG, WANTS POSITION of any kind, outdoor preferred. Phone E 2167.

17A PAINTERS AND DECORATORS

AT MODERATE PRICES—PAINTING, paperhanging, kalsomining. Estimates free. Phone Empire 4312.

F. HEANSKI, PAINTER — ROOMS PAPERED, $10 each; new patterns. 1246 Gladstone Avenue. Phone E 9815.

F. C. WHITE, INTERIOR DECORATOR, house painting, roof expert. Phone Empire 5043.

J. MOSSOP, PAINTING, PAPERHANGING; neat work promptly done. G 3338.

PAPERHANGING, PAINTING, KALSOMINING work wanted. Phone G 5227.

17B CHIMNEY SWEEPING

CHIMNEYS SWEPT AND GUTTERS cleaned. Veteran Sweeps. G 2361.

CARTER FRED (SUCCESSOR TO WM. Neal), chimney sweep. Phone Empire 7563.

17C CARPENTERS AND CONTRACTORS

ALTERATIONS, NEW HOUSES, ETC.—Free plans. K. P. Irvine. Empire 8417.

ALTERATIONS, HOUSE RAISING, foundations, roofs repaired. Estimates given. G-7562, G-3368. O'Regan.

CEMENT FOUNDATIONS, FLOORS, sidewalks. Cinders hauled. Briar & Fryer. E 4213, E 9236.

GEORGE ROBERTSON, SHINGLER AND roofer, gutters and downpipes. E 2680.

IF YOU WANT A CARPENTER, PHONE secretary of local union. Empire 6946.

THE BETTER HOME BUILDERS, 712 Humboldt, will give you the lowest price possible without sacrifice of quality. Phone E 6244.

WOOD TURNING — ALL KINDS FOR builders, cabinet makers, etc. E. Brown. G 3060.

17E GARDENERS

PRACTICAL PRUNING, BORDERS, lawn laid. Empire 6825.

18 SITUATIONS WANTED—FEMALE

A TRAINED NURSE WOULD CARE FOR a patient just out of hospital, or elderly lady needing attention (in her own home). Phone Garden 4968.

CAPABLE WOMAN WANTS WORK, DAY or permanent; good cook. G 1561.

EXPERIENCED COLORED GIRL WANTS cleaning, cooking dinners; 35c hour, car fare. E 0090.

18 SITUATIONS WANTED—FEMALE (Continued)

EXPERIENCED GIRL STENOGRAPHER or saleslady. E 0941, or Box 153, Colonist.

ENGLISH GENTLEWOMAN DESIRES position as children's nurse (experienced), or companion-help, where other help is kept. Good references. Box 123, Colonist.

ENGLISH GIRL (22), WITH CLOSED car, seeks post with gentlefolk, for board and expenses. References. Box 103, Colonist.

EXPERIENCED CHILDREN'S NURSE OR mother's help; daily or permanent. Phone G 0036.

HOUSEWORK WANTED, A FEW HOURS daily. E 5247.

MIDDLE-AGED WOMAN WANTS WORK, housekeeper or companion-help; moderate wages. Phone evenings, E 6954.

MRS. CHARLES MacDOUGALL, 6 EYLVAN Lane, wishes to recommend a man and wife as manservant and cook. They have been in her service for 2½ years. Old Country people, both young and very capable. Mrs. MacDougall will be glad to give further information, either by letter or telephone Empire 2960.

PRACTICAL NURSING OR ASSISTANT in small hotel. Box 118, Colonist.

RELIABLE WOMAN WILL DO ANY kind of work, evenings, by the hour. Apply store, 1001 Esquimalt Road.

21 PERSONAL

A. P. BASSETT
Piano Tuner and Repairer
2661 Douglas Street, Victoria, B.C.
Phone Empire 4832

AT THE BRIDGE STUDIO—CONTRACT, Whitehead system. Empire 9333.

A TESTED CLAIRVOYANT — MADAME Sammi, 1510 Fort St. Phone G 2462.

A PHRENOLOGY TEST FREE — MME. Mobius, Reader, Balmoral Hotel. G 4624

A TURKISH CABINET BATH AND Swedish massage. Miss Van Becker (London diploma), 732 Yates. Phone E 7835.

CLAIRVOYANT — MADAME OLIVIA, front suite, 725½ Fort Street. E 0013.

EXPERT MARCELLING, 50 CENTS, AND haircutting, 25 cents. 810 Courtney Street. Phone E 4533.

ECZEMA, ITCH, PIMPLES, PSORIASIS, piles, ulcerated legs. Try George Lee's Old Chinese Eczema Remedy. 1501 Government Street.

EXPERT JEWELRY REPAIRING AND manufacturing. Brockington, 5 Arcade Bldg. Gold bought. E 5161.

EXPERT BEAUTICIAN — MRS. HALL. Phone G 6442.

IF YOUR WATCH DOES NOT GIVE satisfaction, bring it to the "Watch Bench." Mainspring, $1; cleaning, $1. Old gold bought. 1126 Broad St., opp. Spencer's.

MASSEUSE — C.S.M.M.G. DIPLOMA (England). Debility, rheumatism, constipation, etc. Miss McPherson, 520 Menzies. E 7415.

MADE-TO-MEASURE SUITS, $24 UP. Rankin, Tailor, 734 Pandora Avenue.

MENZIES NURSING & CONVALESCENT Home. 130 Menzies St. Phone Empire 9011.

SHOE REPAIRS WHILE YOU WAIT. All work guaranteed. Bob Hawkes, "The Home of Fine Shoe Repairs," 516 Trounce Alley. We resole Zippers.

WOMEN'S AND CHILDREN'S DRESSES; also plain sewing. Miss Reece, 3060 Washington Avenue.

YOUR WEDDING INVITATIONS OR announcements must be correctly printed. We have had long experience and know how.

THE COLONIST
(Printing Dept.)
1211 Broad Street

21A HAIRDRESSING

A PERMANENT WAVE OF DISTINCTION—Complete, $5; no extra charges for shampooing, etc., and the ends are curly. Freer's, 740 Fort Street. E 4023.

FIRTH BROTHERS, 709 FORT STREET—Permanent wave, $5, full head.

GLORIA MAISONETTE—OPERATED BY a Harper Method graduate, 207 Belmont House. Shampoo, 50c; scientific scalp treatment, 60c; finger wave, 50c; marcel, 60c; face and neck massage, $1; steamoil, $1. Garden 5251.

HAIRDRESSING, YOUR HOME OR mine; experienced operator. Phone G 7645.

HAIRDRESSING IN YOUR HOME — Experienced operator. Phone E 8730.

HAIRDRESSING IN YOUR HOME; EXPERIENCED operator. Empire 7502.

MARCEL, 25C; SHINGLING, 35C. WEDNESDAYS free. 114 Woolworth Bldg. Victoria Hairdressing College.

SATURDAY SPECIAL AT VICTORIA Hairdressing College—Schoolgirl's haircut, 15c. 114 Woolworth Bldg.

SHADOW MARCEL, 25c; FULL MARCEL, 50c; haircuts, 25c. Corner Duchess and Fort Streets. Phone E 4638.

22 TO EXCHANGE

PIANO, BANJO OR GUITAR LESSONS for V-joint, shingles, or anything in this line. Box 173, Colonist.

WANTED TO EXCHANGE FOR LAUNCH—Seven or eight acres of land, on road at Shawnigan Lake. Box 127, Colonist.

23 EDUCATIONAL

CONFIDENCE IN YOURSELF CAN BE obtained by public speaking and dramatic work, so join the B.C. Dramatic School, 635½ Fort Street. Phone G 3011.

NEW ERA BUSINESS SCHOOL, HIBBEN-Bone Bldg. Principal, Mrs. B. C. Keates. Shorthand, typewriting, bookkeeping, high school subjects. Coaching for Civil Service exams. Day and Night School. Phone Garden 5035.

ROYAL BUSINESS SCHOOL (OVER Campbell's, Government Street), phone Garden 6016. Principal, Miss Sayer. Stenographic, secretarial courses; individual attention; no failures, highest honors.

SHORTHAND SCHOOL, 1011 GOVERNMENT Street. Business subjects, shorthand tuition. E. A. MacMillan, principal. Phone Garden 4941

SPROTT-SHAW BUSINESS INSTITUTE
Affiliated with
The Business Educators' Association of Canada.
Day students enrolled each Monday.
Night students enrolled each Tuesday.
Courses:
Stenography, Secretarial, Commercial, Preparatory, Civil Service, Radiotelegraphy
Write or call for prospectus.
SPROTT-SHAW BUILDING
Phone Empire 7134

VICTORIA SCHOOL OF EXPRESSION
MRS. WILFRID ORD, F.T.C.L.
1005 Cook Street Phone Garden 5525

THE STANDARD SCHOOL OF STENOGRAPHY AND TYPEWRITING
Misses G. M. Dickson and W. G. Milligan
Mt. Douglas Block, Oak Bay Junction
Phone Garden 1824

24 MUSIC

AITFIELD—MANDOLIN, BANJO, GUITAR. B.C. Academy. Ph. E-3811, E-3583.

BANJO, MANDOLIN, GUITAR AND ALL stringed instruments taught by W. G. Plowright, 1116 Broad Street. Phone Empire 4943. Res. phone Empire 9092. Hours 1 to 8 p.m.; Saturday, 9 to 1.

PERCY SCOTT — MANDOLIN, GUITAR, banjo. Teacher's diploma, composer, arranger. 1036 Pendergast. E 2634.

24B VIOLIN

ERNEST SEMPLE STUDIO. E 3811; residence G 7789.

IRENE BICK—STUDIO OF VIOLIN, 834 Michigan Street. Phone Garden 0046.

25 DANCING

VIOLET FOWKES STUDIO OF STAGE dancing, 1 Mahon Block, 1113 Government Street.

VICTORIA STUDIO OF SOCIAL DANCING. All the latest dances. Jose Parrington. Castle Block, Fort Street.

30 TIMBER BROKERS

FOR SALE—1½ MILLION FEET TIMBER, close to railroad. More available. Apply 1321 Broad Street.

TIMBER FOR SALE. GIRDWOOD & CO., Pemberton Bldg.

Double Service in Want Ads

You can telephone your answers as well as your classified advertisements to The Colonist. Readers are often interested in Want Advertisements that do not carry the names or addresses of advertisers, but a Colonist box number. For the accommodation of those readers who find it inconvenient to write an answer, and to serve the advertiser better, we will take replies to Box Numbers over the telephone.

The Colonist service is available from 8 a.m. to 10 p.m., excepting Sundays. Phone Empire 4114.

28 DRESSMAKING

CHOKERS, FURS, REMODELED; MODERATE charge. Phone Garden 2852.

DRESSMAKING BY THE DAY—PHONE E 3473.

LADIES' AND CHILDREN'S COATS AND dresses. Phone Garden 7655.

LOOSE COVERS FOR FURNITURE AND car. Dressmaking. Phone Empire 7770.

29 LOST AND FOUND

BILL FOUND. CAN HAVE SAME BY describing it and paying this advertisement. 2660 Cedar Hill Road.

FOUND—SMALL SUM OF MONEY, ON Pissard Street. Phone E 0585.

LOST—IN FRONT OF LELAND GARAGE, a leather helmet. Finder please phone Garden 3747. Reward.

LOST—MARCH 10, VICINITY GRANITE Street, Oak Bay, Aberdeen terrier. Reward. Phone E 3460.

LOST—LADY'S GOLD WRIST WATCH, between Chemainus and Victoria, Saturday; valued as keepsake. Box 175, Colonist.

LOST — IN SPENCER'S, TOOLED leather purse, containing $14, bank-book, etc. Phone G 7915. Reward.

LOST—JEWELED BASKET BROOCH, IN shopping area. Keepsake. Phone E 2478. Reward.

LOST—SPARE TIRE, BETWEEN PARKSVILLE and Cobble Hill; cover marked "Sullivan Service Satisfies, Tacoma." W. Pendray, 112 Gorge Road, Victoria.

31 MONEY TO LOAN

AGREEMENTS AND MORTGAGES PURCHASED. Money to loan. Foot & Co., Barristers, Bank Nova Scotia Bldg.

LARGE AND SMALL AMOUNTS—Building loans a specialty. No delay. Brown Bros., 206 Pemberton Building.

LARGE AND SMALL AMOUNTS—BUILDING loans a specialty. No delay. Brown Bros., 206 Pemberton Bldg.

MONEY TO LOAN ON IMPROVED REAL estate at current rate of interest; strictly confidential; quick decisions; reasonable charges. P. R. Brown & Sons, Ltd., 1112 Broad Street. Phone Garden 7171.

MONEY TO LOAN ON FIRST MORTGAGE. Swinerton & Musgrave, Ltd. 640 Fort Street.

MONEY TO LOAN ON IMPROVED property at current rates of interest. Heisterman, Forman & Company, 608 View Street. Phone E 4161.

32 WANTED TO BORROW

MONEY WANTED—WE HAVE FOR disposal some very choice first mortgages of $400, $500, $750, $1,000, $1,500 and $2,000 respectively, at the current rate of interest. If you have idle funds we shall be very pleased to show you our offerings. P. R. Brown & Sons, Ltd., 1112 Broad Street. Phone Garden 7171.

WE CAN PLACE YOUR MONEY ON excellent first mortgages, new homes, at current rate of interest; first-class security. Leigh Real Estate & Building, Ltd., 306 Jones Bldg. Phone Empire 9042.

37 MISCELLANEOUS

AH! AH! HERE COME THE CODFISH boats. Local codfish, 10c per lb. Askey's Fish Market, 624 Yates. E 5521.

ALL YOUR TRASH WILL BRING YOU cash, such as rags, bottles, also tools, stoves, furniture, or anything else. We call anywhere and pay best prices. Phone Garden 4752.

DIMENT'S SERVICE AND MACHINE Shop. Repair work of all descriptions. Helmcken Road. Garden 1212.

FOR FURNACES, RANGES, BOILERS, lawn mowers and repairs consult Fred Diment, late of B.C. Hardware. G 1212.

SAWS, ALL KINDS, FILED, SET, gummed, etc. Phone W. Emery, 1557 Gladstone Avenue.

38 TO RENT—MISCELLANEOUS

STORE TO RENT

IN HEART OF RETAIL BUSINESS DISTRICT—Steam-heated store and double display windows, suitable for any type of merchandise. Apply The Royal Trust Co., 1202 Government St. Phone E 4126.

40 FOR SALE, MISCELLANEOUS

40A BUILDING MATERIALS

BUILDING MATERIAL

2x3 and 3x4 Random Lengths, sized	$10.00
3x6 and 3x8 No. 4 Common Rough	10.00
1x4 to 1x12 No. 4 Common Boards	8.00
1x4 Angle Rustic Siding, 3 ft. to 7 ft.	16.00
Cedar Shingles for sidewalls, per M	1.50
Lumber and Shingles to complete garage 10 by 18 ft., including 2-inch floor, and delivered anywhere within city limits	40.00

CANADIAN PUGET SOUND LUMBER & TIMBER CO., LTD.
Foot Discovery St. Phone G 7131

40C FUEL

100 LBS SACK COAL, 75c, DELIVERED Phone Garden 8101-8102.

40D FURNITURE

FIVE-PIECE BEDROOM SUITE, LIKE new, dining-room suite of six chairs, extension table and buffet; also kitchen chairs. G 4489.

40E MUSICAL INSTRUMENTS

AN E FLAT ALTO HORN, $15. PHONE E 8551.

AMERICAN ORGAN, $15; 'CELLO, $125; good tone piano, $90; records, 20c. Hickling's Music Store, 741 Pandora.

CHICKERING PIANO. WHAT OFFERS? Phone G 4483.

FOR SALE—A GERHARD HEINTZMAN piano, good as new. Phone E 4317.

GENUINE ENGLISH PIANO, MAGNIFICENT tone; $160 cash. 540 Kelvin Road.

GRAFONOLA, WITH FIFTY RECORDS. Empire 0664.

NOW IS THE TIME TO GET A REAL BUY IN A GOOD USED ORTHOPHONIC OR GRAMOPHONE

"MUSIC-MASTER" CONSOLE, mahogany cabinet; just like new. A lovely toned machine at only
$17.50
ORTHOPHONICS FROM $35.00
At the
MUSIC DEPT., DAVID SPENCER, LTD.

40F RADIO

A BETTER RADIO SERVICE AT 930 Yates. Dial G 1033 for guaranteed repairs and parts. "We do not sell radios."

AND NOW COMES JACOB AARONSON with an electric screen-grid radio, dynamic speaker, tone control, for only $69; also console model Philcos, screen-grid; sells anywhere for $226; our price, $135 (this is a full size console radio). Jacob Aaronson, 581 Johnson St. Phone G 4722.

A GUARANTEED SECOND-HAND OR new electric radio sold on easy terms, or for hire by the week or month. Also tubes tested free by a modern, up-to-date tube tester. Jacob Aaronson, 581 Johnson Street. Phone G 4722.

AERIALS PUT UP, $3.75, COMPLETE. Jacob Aaronson. Phone G 4722.

DEMONSTRATOR MOHAWK LYRIC RADIO, A SNAP FOR CASH. WEST'S RADIO SHOP, 741 YATES STREET.

40 FOR SALE, MISCELLANEOUS (Continued)

EXPERT RADIO SERVICE. ALL TYPES and models of radio sets repaired. Silver-Marshall Service Station; operator E. P. Siddall. 320 Moss St. Empire 2552.

GET a GOOD SECONDHAND RADIO AT a very fair price. All guaranteed. Call and see for yourself. S. Goucher, 755 Yates Street.

$50 FOR YOUR OLD RADIO OR gramophone on 1931 radios; also a good allowance on your piano. Jacob Aaronson, 581 Johnson St. Phone G 4722.

$50 FOR YOUR OLD RADIO ON ANY new console in our store. Walnut tables for Baby Grands, $10. H. D. Mainwaring & Co., 615 Port. Phone G 7621.

$225 RADIO, USED 3 MONTHS, $160. Phone G 1661.

40H NURSERY STOCK, PLANTS, ETC.

CLIMBING ROSES, 35c EACH; DAHLIAS, named, 25c to 50c each; mixed, $1 per dozen; gladioli, named, 25c a dozen up; hybrid delphinium, 20c each; carnations, columbines, Canterbury bells, foxgloves, polyanthus, $1 per dozen; wallflowers, red and dwarf orange, 50c per dozen. A. Stewart, 1250 Tattersall Drive. E 6693.

DAFFODILS—3175 CENTRAL AVENUE, Oak Bay. Phone E 3054.

GLADIOLI BULBS—MIXED VARIETIES, 3 dozen, $1. Special mixture: 25 named varieties, exhibition quality; every one different, $1. All No. 1 bulbs, free from disease. Delivered. J. Cambray, Lake Hill P.O. E 2996.

HAVE ABOUT 1,000 TOMATO PLANTS; more than need; some potted, others flat. Prices reasonable. Phone E 4218.

LOGAN TIPS, 5c EACH; YEAR-OLD plants, 10c each; British Sovereign strawberry plants, $6 per 1,000. Heal, Royal Oak. Phone Colquitz 21R.

40K BICYCLES AND MOTORCYCLES

ANNUAL SALE OF REBUILT BICYCLES, from $12.50 to $25. New C.C.M. bicycles, $35. Victory Cycle Works, 581 Johnson Street. Phone G 4722.

BOY'S BICYCLE, 24-INCH FRAME; nearly new; $22.50. Phone G 2795.

FOR SALE—ENGLISH MOTORCYCLE and sidecar, mechanically perfect, cheap. Phone G 6710.

40L STOVES AND RANGES

BROWN'S DEPENDABLE STOVE STORE, 1942 Pandora. Repairs. Stoves connected. Phone E 0281.

FOR SALE — KOOTENAY McCLARY range, four-hole, white enamel; nearly new; $65. 1039 Pandora Ave. G 5440.

RANGES — $2 PER WEEK. PHONE Empire 8423. 716 Pandora Ave. Sole agents for Findlay ranges. McClary repairs

SIX-HOLE RANGE, WATERFRONT warming closet, white enamel door, thermometer, $38.50; Carter's Stove Store, 822 Fort Street; phone, E 3511.

18 GOOD USED RANGES, $25 UP, CASH or terms. B.C. Hardware.

40X MISCELLANEOUS

ACETYLENE WELDING OUTFIT, torch, gauges, hose, welding tips, in perfect condition, cheap. Apply 1609 Gladstone Avenue.

ANCIENT MAPS — TWO BEAUTIFUL colored specimens, framed; North America and Scotland; 200 and 400 years old. Description and price, Box 8992, Colonist.

BLACK SOIL, CLAY, MANURE, ROCK, cinders, delivered. 1846 Kings Road. G 6564.

BOATS, LADDERS, PARK SWINGS, dog kennels, chicken houses. Jones Bros., 827 Fort Street. Empire 4928.

BLACK GARDEN LOAM, CLAY, SAND, cinders, gravel, manure, delivered anywhere. Hauling, grading, fencing, etc. Phone Garden 4790.

CANVAS GOODS
We make anything in canvas.
F. JEUNE & BRO., LTD.
570 Johnson St. Phone G 4632

ENGLISH WHITE LEAD, SNOW WHITE Zinc, and genuine Linseed Oil—the best made. The Staneland Co., Ltd., 840 Fort Street. G 1914.

GOOD USED LUMBER, ALSO CEMENT blocks—Low prices for quick sale. Call at Willows Fairground. Fred Durrant.

IDEAL HOT-WATER BOILER, RATING 6,050 feet, suitable for large building or greenhouse. Ed. Rainaldi, 1022 North Park Street.

HENRY FORD SAYS:
"We may pave roads with coffee some day." Who knows?
WE DO KNOW, however, that the ROAD to GOOD COFFEE leads to
C. J. CAREY'S
716 View St. Phone E 3112
We Deliver

JAMESON'S COFFEE — ROASTED, ground and packed daily in one-lb. and one-half-lb. airtight, moisture-proof cartons at their factory in Victoria. It is a perfectly-balanced blend of the best coffees grown. Ask your grocer.

JAMESON'S ROMA BRAND 100% PURE India tea. A high-grade, delicious tea. It bears the trade mark of the India Tea Bureau: the map of India. Sold only in 1-lb. special packages, 60c a lb., at your grocers, or Jameson's, 754 Broughton St.

RANGE CASTINGS FOR MOSTLY ALL makes. B.C Hardware.

RICH JERSEY MILK AND WHIPPING cream delivered daily. G 5564.

STRAWBERRY PLANTS — LIMITED quantity Magoon, Paxton, British Sovereign. Spooner, Keating.

STOVES AND RANGES, MANY MAKES. We repair and install coils, water-fronts, parts, boilers, etc. Southall's Stove Exchange, 601 Fort Street. Garden 2961.

3 POUNDS OF SCOTCH AND BUDWEISER malt, 1 packet hops, 3 lbs. Demerara sugar, 1 yeast cake—all for 90c. Delivered anywhere. Hill's Grocery. Phone Garden 5101.

Estd. 1905 Oldest Adv. Agency in B.C.
"Advertising is to business as steam is to machinery"
MIMEOGRAPHING! MULTIGRAPHING! NEWSPAPER AND MAIL ADVERTISING! MAILING LISTS! ADDRESSING!
We write and mail letters, price lists and postcards that "tell and sell." Special prices for retail stores' weekly or monthly lists and newspaper advertising. Up-Island stores can have this work done and delivered within 24 hours. When in a hurry for copies of Notices of Meeting, Legal Documents, Mining Reports, Lists of Creditors and Debtors, Balance Sheets, Price Lists, Ruled Forms for factory or office use, call on us or phone E 2713. Clubs, Lodges, Churches, etc., should get our prices.
NEWTON ADVERTISING AGENCY
Mail and Newspaper Advertising
Multigraph and Mimeograph Circular Letters and Postcards. Addressing. Mailing. Mail Advertising Planned, Printed and Mailed.
Suite 1, 604 Fort St. Phone Empire 2713

41 WANTED—MISCELLANEOUS

ABSOLUTELY HIGHEST PRICES PAID for secondhand furniture, tools, or anything useful. Phone E 0356.

ABSOLUTELY HIGHEST PRICES PAID for rags, bottles, tools, stoves, furniture, or anything you wish to dispose of. We call anywhere, any time. Garden 4752.

ANTIQUES, OLD GOLD, DIAMONDS. Best cash prices. Strictly confidential. Rose, 1013 Government Street.

HAVE YOU ANY OLD ARIZONA GOLD mine stock to dispose of? Box 8033, Colonist.

MRS. LEE, 640 JOHNSON, SECONDHAND clothing bought and sold. E 0284.

MRS. JOWITT, 821 FORT, BUYS AND sells high-class secondhand clothing. Wanted: Antiques of all descriptions. E 3443

ODDY'S, 1600 DOUGLAS STREET—We buy good class furniture, china, silver, old jewelry and brassware. Good prices paid. Phone Empire 3812.

41 WANTED—MISCELLANEOUS (Continued)

PHONE GARDEN 4752—WE PAY BEST prices for bottles, rags, tools, stoves, furniture or anything else you wish to dispose of. We call anywhere, any time. Try us.

TO CHIMNEY SWEEPS—WANTED AT once, second-hand equipment. Phone E 2567.

WANTED—FROG FOR SAM BROWNE belt. State price. Box 176, Colonist.

WARDROBE, SMALL SIZE, WALNUT OR mahogany, with mirror front, etc., in good condition. State lowest cash price. Box 152, Colonist.

WANTED—SECOND-HAND FURNITURE, stoves, ranges, tools, etc. We buy junk. Phone calls promptly attended to. Just phone E 5343. Our man will call.

WE CALL AND COLLECT WASTE paper. Phone E 6073. 611 Johnson.

47 ROOM AND BOARD

AT "FERNDALE," 1423 FERNWOOD Road—Room and board, table board. Phone E 2625.

A VACANCY, AT SUNNY BRAE, 853 Burdett Avenue. Home cooking and comforts.

AT 615 VANCOUVER — FIRST-CLASS rooms; reasonable; quiet; central. E 0271.

ABERDEEN HOTEL, 941 McCLURE—Transient and residential; central; running water in rooms. Garden 0111.

BOARD AND ROOM: PRIVATE HOME. 1620 Camosun St. Parrott, E 2540.

GOOD HOME, WITH BOARD, FACING park; garage. 912 Heywood. E 5368.

LADY, WITH OWN HOME, COULD ACCOMMODATE young business woman; Esquimalt district; $15 per month. Box 8585, Colonist.

LARGE BEDROOM AND SINGLE BEDROOM; good board, 428 Vancouver St. Phone G 7366.

PLEASANT ROOM, PRIVATE HOME, close in. Meals optional. Garage. E 9572.

PAYING GUESTS TAKEN—EXCLUSIVE locality. Steam heated. References required. White cooking. Phone E 1836.

SELECT BOARD-RESIDENCE, PRIVATE home, modern, close in, garage. E 6482.

SMALL, CHARMING HOTEL, OSBORNE Court; table board 817 McClure St. Miss Ewing. Tel. Garden 6144.

THE MAPLES, 1306 YATES STREET—Select room and board; garage. Garden 7745.

TWO YOUNG MEN OR MARRIED couple as paying guests in modern home, close to transportation; garage. Phone E 9765.

$8.50 — BOARD-RESIDENCE, NICE home, good location. E 7557.

$7 WEEK — ROOM AND BOARD, 738 Pissard Street. Garden 3560.

49 ROOMS TO RENT

49A FURNISHED

CECIL HOTEL
1322 BLANSHARD STREET
BRIGHT, comfortable modern rooms and bath. Reasonable rates. Garden 0117

BROADWAY ROOMS
Clean and Comfortable
75C NIGHT, UP, AND $2.50 WEEK, UP. Corner of Johnson and Broad Sts. E 0166

HOTEL ST. JAMES, JOHNSON AT Douglas. Special Winter weekly rates. All outside rooms, modern. Phone G 1187.

JAMES BAY—BEDROOM, QUIET, CLEAN, cosy. Empire 5473.

49B UNFURNISHED

ONE, TWO OR THREE ROOMS, JAMES Bay district. Phone E 8474.

UNFURNISHED THREE ROOMS, EVERY convenience. Rent moderate. 2055 Oak Bay Avenue. G 2746.

51 HOUSEKEEPING ROOMS TO RENT

51A FURNISHED

A HOUSEKEEPING ROOM, FURNISHED; also room with kitchenette, gas, light, heat, hot water. Rent reasonable. 1222 Yates.

ATTRACTIVE HOUSEKEEPING ROOMS, conveniences 441 Vancouver Street

AT 734 BURDETT AVENUE—COMFORTABLE housekeeping and furnished rooms.

BELVOIR LODGE — SELECT HOUSEKEEPING rooms. 1173 Fort. E-2217.

COMFORTABLE HOUSEKEEPING AND sleeping rooms; steam heat, hot and cold water. Rates: $2.50 to $4.50 week. Yale Rooms, 711 Johnson Street. Phone Garden 0029.

CLEAN, COMFORTABLE HOUSEKEEPING rooms, with kitchenette. 1124 Fort.

COMFORTABLE, CLEAN, QUIET HOUSEKEEPING room, kitchenette. 802 Cook.

COMFORTABLE APARTMENT, GAS; good location. Phone E 7629.

DELHI HOTEL—HOUSEKEEPING AND single rooms. 317 Yates Street. Mrs. Skelton.

FURNISHED AND UNFURNISHED housekeeping rooms; garage; large garden. Phone Empire 8313.

HOUSEKEEPING ROOMS, SMALL, $10; large from $15. 1145 Rockland.

HOUSEKEEPING ROOMS, SUITES, fully modern; central; elevator service; comfortable modern bedrooms at reasonable weekly and monthly rates. Ritz Hotel, 710 Fort. Phone Garden 7168.

HOUSEKEEPING; ALSO ROOM AND board. Apply 2630 Quadra Street.

HOUSEKEEPING ROOMS, FLATS, cabins, $6 per month up. 1036 Hillside Avenue.

803 HEYWOOD AVE.—COMFORTABLE two-room apartment, housekeeping; near Crystal Garden; $4.50.

51B UNFURNISHED

QUEENS AND COOK — ONE OR TWO sunny rooms, kitchenette; garage.

53 FLATS AND APARTMENTS TO RENT

AT THE KENSINGTON — FURNISHED three-room suite. Call and inspect. 216 Pandora.

A FURNISHED APARTMENT — TWO bedrooms, sitting-room, dinette, kitchen, electric stove; private entrance; heat, phone. $55. 1609 Gladstone.

A THREE-ROOM APARTMENT — SITTING, bedroom and kitchen. $22. Phone E 2646.

AT 610 QUEENS AVENUE, BETWEEN Douglas and Government, nicely furnished front suite; clean, quiet and select; heat, light and gas inclusive. $26. Needs to be seen to be appreciated. Phone E 8220.

AT MORRISON APTS., HILDA AND Chaster—Ground floor suites. E 9289.

AT BELWIL APARTMENTS—ONE, TWO and three-room suites, furnished. G 0220.

APARTMENT — HEATED, UNFURNISHED. Dining-room, sitting-room with disappearing beds, kitchenette, private bath. Central Park Apts., cor. Queens and Vancouver. Phone E 6921 or E 1187.

AT LELAND APARTMENTS — SUITE and housekeeping rooms. Phone G 7915.

AILSA MANSIONS — COOK STREET, Fairfield, first-class apartments, comfortable, well heated, garage. Very reasonable rentals. Apply Janitor.

AT MT. EDWARDS—FURNISHED FLAT for rent. Phone Empire 4922.

AT MODERATE RENTS—NICELY FURNISHED suites. Le Roy Apartments, 808 Montreal.

ALVIN APARTMENTS—SMALL, STEAM heated; conveniences. 1009 Johnson.

APARTMENT SUITE, FAIRFIELD house, close in, new, fine views, large living-room, dinette, kitchenette, modern gas range, bedroom, 3-piece modern bathroom, good closet space, hardwood floors. $55 per month. Alfred Carmichael & Co., Ltd., 1218 Broad Street.

A WELL-FURNISHED SUITE, SILVER, etc. 340 Linden Avenue.

ARGYLE COURT, LINDEN AVENUE
UNFURNISHED SUITE. Adults only. Apply Caretaker, or Phone G 1851.

ATTRACTIVE NEWLY DECORATED suite, one month free for one-year lease. Adults. Owner, 974 Yates.

BEAUTIFUL APARTMENT, HIGH CLASS in every particular, in "The Gables," Fort and Linden. Phone E 9215, evenings, E 0480.

53 FLATS AND APARTMENTS TO RENT (Continued)

BELL APTS.—FURNISHED OR UNFURNISHED. 1021 Cook. Apply Suite 4. G 1462.

BROADWAY COURT, 442 SUPERIOR ST., near Parliament Buildings, furnished and unfurnished suite. Empire 3022.

BRIDAL SUITE, FURNISHED; COMING vacant April 1; in "The Gables," corner Linden and Fort. Phone E 9215; evenings, E 0480.

CLEAN, HOMELIKE FURNISHED single apartments, ample bath and shower accommodation. Moderate rentals. Mrs. G. H. Allen, Victoria House, 1114 Rockland Avenue. Phone Garden 2528

CARLTON APTS., 711 PANDORA—FURNISHED suites, housekeeping rooms.

CORAL COURT, 434 Simcoe ST.—FURNISHED or unfurnished suite. E 0717.

BEFORE YOU MOVE—
GET AN ESTIMATE
PHONE
DOWELL'S CARTAGE CO.
GARDEN 7194
MOVING, SHIPPING, PACKING, STORING THAT'S OUR BUSINESS

WALDRON APARTMENTS
837 Burdett Avenue
EXTRA LARGE, MODERN THREE-room apartments, with oak floors, electric fireplaces, gas stoves and Frigidaire. Furnished breakfast nook. Rent on application.
PEMBERTON & SON
625 Fort Street Phone G 3124

FAIRFIELD DISTRICT, A BLOCK FROM Beacon Hill Park—Unfurnished apartment, 14 rooms. Rent $30. Can be converted into three suites, $15 each. Apply Mrs. W. White, 361 Cook St. Phone G 6311.

FULLY-FURNISHED UPPER FLOOR OF duplex house; large garden running to Oak Bay Beach; garage. Apply 1725 Beach Drive. Phone E 4679.

FRONT BEDROOM AND KITCHEN; near car and bus. Phone G 1958.

FURNISHED FOUR-ROOM SUITE, $25; garage. 340 Beckley Ave., James Bay.

HUMBOLDT APTS.—FURNISHED SUITE. J. Jarvis. Phone G 8139.

HARROGATE, BEACH DRIVE, OAK BAY—Suites in this beautiful building. Garages with each suite. Hot-water heat, Frigidaire. E 2165.

MT. DOUGLAS APARTMENTS, OAK Bay Junction—Fully furnished apartments. Phone Empire 4622.

MARINE CHALET, OAK BAY — VICTORIA'S finest furnished kitchenette apartments, steam heat, electric refrigeration; near beach, car line and golf links. Suite now available. Phone Empire 6531.

BEVERLEY HOTEL APARTMENTS
724 Yates Street
LARGE SIX-STORY MODERN BUILDING
Strictly First Class
NEAR LARGE STORES AND THEATRES—When visiting in Victoria, greatly reduce your expenses by occupying one of our lovely housekeeping suites or single rooms. All complete, with free gas, electric light, hot and cold water, private bath, etc.
Empire 5914 Jas. A. Griffith, Prop.

RICHMOND COURT
NEWLY DECORATED SUITE, WITH ALL modern conveniences; central heat, open grate, garage. Attractive grounds. Reduced rental.

NEWLY-DECORATED MODERN TWO-roomed furnished housekeeping suite, $15 per month, including light, water and garage. Maynard's Bungalow Court, 766 Hillside Avenue.

NORMANDIE — SINGLE FURNISHED suite, $25. Single furnished sunny suite, $27.50. Phone E 6264.

NICE HEATED ROOM AND KITCHENETTE; block St. Joseph's. 417 Vancouver St.

RICHMOND COURT
OAK BAY AVENUE at Richmond—Victoria's most attractive and homelike housekeeping suites. Apply Janitor.

ROSTREVOR, 1148 OSCAR ST.—COMFORTABLE furnished apartments. G 0121.

RAEBURN HOUSE, 1045 ROCKLAND Avenue—Modern, comfortable suite available; unfurnished; garage. Phone E 3320.

SURE TO PLEASE — NEWLY DECORATED suites, lower rentals. 117 Superior.

SCOTT APARTMENTS
Furnished and Unfurnished Suites
SEACROFT—BEAUTIFUL ULTRA-MODERN, furnished and unfurnished, sea-view apartments; all electrical; garage; brick building. Phone G 5111.

TWO ROOMS, NEWLY DECORATED; furnished; reasonable. 920 Fort St.

TREBARTHA APARTMENTS—1048 VIEW Street, very comfortable suite, $25. Immediate possession. Phone Garden 4455

THREE ROOMS, PRIVATE BATH—Apply 1703 Vancouver Street.

TO RENT—FOUR-ROOM FLAT; LIGHT, phone, water, garage, etc.; $30. 1039 Pandora Ave. Phone Garden 6440.

UNFURNISHED FOUR-ROOM APARTMENT, one-half block from Beacon Hill Park. $25. Phone Empire 1187.

OCTOBER MANSIONS
WELL-HEATED, ROOMY, UP-TO-THE-minute apartments. Two and three-room suites. Walking distance to centre of city. Unexcelled janitor service. Immediate possession. Apply at the Building, E 8012, or
THE ROYAL TRUST COMPANY
E 4126 After 5 p.m.: E 5762

$10 A MONTH — A LARGE, SUNNY front room, unfurnished, for rent, including light, water and phone. Vacant on March 25. Phone G 3982.

55 HOUSES TO RENT

HOUSEHOLD GOODS MOVED, STORED and packed by contract. Save money. Consult Jeeves Bros. Empire 8632.

55A FURNISHED

A COSY FURNISHED SMALL COTTAGE, near Parliament Buildings; also front housekeeping room. 418 Belleville Street.

A FIVE-ROOMED FURNISHED BUNGALOW, with garage; close in. Apply 2621 Blanshard.

AT CADBORO BAY—FURNISHED COTTAGES; month or longer. Phone E 8795.

FURNISHED HOUSE IN VANCOUVER, 3585 Point Grey Road. Six rooms, fully modern; waterfront lot, lovely view. Garage. A very complete place. For particulars phone E 0171.

FIVE-ROOM FULLY FURNISHED BUNGALOW, from April 1, for seven months. Half of large garden planted in potatoes, balance due ready for planting. Apples, small fruits, rhubarb, etc., in abundance. Phone, water, light and garage included. $30 per month. Leigh Real Estate & Building, Ltd., 306 Jones Bldg. Phone Empire 9046.

FIVE-ROOM FURNISHED BUNGALOW—Garage. 351 Walter Avenue. Phone Empire 0967.

HOUSES, FURNISHED OR UNFURNISHED, for rent or for sale, on easy terms. Fred M. Russell, 113 Pemberton

SIX-ROOM BUNGALOW, OAK BAY; half block from car line. Fully furnished, player-piano, linen and silver, electric range; garage; for six months, to responsible tenant. E 5644.

WATERFRONT BUNGALOW TO RENT, furnished, with beautiful sunroom overlooking the ocean. Hammond Realty, 1311 Douglas. Phone E 3210; evenings, E 6480.

55B UNFURNISHED

317	Simcoe St., 5-room bungalow, two bedrooms	$25
423	Powell St., 6 rooms, newly decorated inside and out	$22
1716	Duchess St., 8 rooms, 3 bedrooms; furnace; good condition	$30
1430	Mitchell St., 5-room bungalow, two bedrms; newly decorated; furnace	$30
550	Beach Drive, 7 rooms, 3 bedrooms, good condition; furnace	$35
130	Robertson St., 7 rooms, 3 bedrooms; garage; furnace	$32
1361	Carnsew St., 8 rooms, 4 bedrooms; furnace; garage; hardwood floors	$35
1444	Mitchell St., 6-room bungalow, first-class condition; 3 bedrooms; garage and furnace	$40

PEMBERTON & SON
625 Fort Street Phone Garden 8124

A MODERN HOUSE, SEVEN ROOMS; newly decorated; Foul Bay. Phone Garden 5934

A SIX-ROOMED HOUSE, NO. 533 Springfield Avenue, Victoria West; now vacant. $30 per month. This house might accommodate two small families. Apply to D. Fraser, Colonist Office. Telephone E 0171.

55 HOUSES TO RENT (Continued)

BEAUTIFUL HOME, ALL ELECTRIC, hot-water heating, seven rooms. Patio Court, Oak Bay. Courtesy to Realtors.

FOR RENT, AFTER 14TH—SIX-ROOM bungalow, $25. Phone G 7446, after 3 p.m. Close to car line, James Bay.

FOR RENT — NEW FIVE-ROOMED stucco bungalow, in best part of Oak Bay. Rent $50. Apply Box 131, Colonist.

JAMES BAY—MODERN SIX-ROOMED house, furnace, garage; furnished or unfurnished. E 4785.

SIX ROOMS, COMPLETELY REDECORATED, three beds, garage, $30. Rosevear & Gordon, 212 Union Bldg. G 6041.

870 ESQUIMALT ROAD—13 ROOMS, 6 bedrooms, 1 acre land; now vacant; rent $40 per month. Apply to E. B. Richards, Room 7, Metropolitan Bldg., opposite Postoffice. Telephone Empire 7722.

57 WANTED TO RENT—HOUSES

57B UNFURNISHED

WE HAVE A WAITING LIST OF TENANTS for unfurnished houses in all parts of the city. List with us for immediate results. P. R. Brown & Sons, Ltd., 1112 Broad Street. Phone Garden 7171.

63 POULTRY AND LIVESTOCK

63A POULTRY AND SUPPLIES

ANCONA EGGS, GOOD STOCK, $1 for 14. Phone G 1678.

BOOK YOUR ORDER NOW FOR PHEASANT eggs. Mongolian Chinese, $35 per 100. John Peterson, Craig's Crossing, B.C.

BEST PRICES PAID FOR LIVE POULTRY and eggs. Phone G 2715. Victoria Egg & Poultry, 743 Fort Street.

CUSTOM HATCHING, CAPACITY UP TO 20,000. Next setting March 16. The Hatchery, 373 Swan Street. E 0091.

DAY-OLD TURKEY POULTS FROM hens of two and three-year-old Bronze, Narragansetts and crossbreds. Also limited quantity of eggs for sale. H. Cox, R.R. 1, Royal Oak. Phone Keating 39M.

FOR SALE OR TRADE FOR FOWL—2,000 Leghorn chicks, Solly-Tancred cross; 1,000 R.I.R. H. W. Bently, 1506 Ryan Street. Phone G 1560. Stall 45, Public Market.

GUARANTEED PUREBRED LEGHORN chicks, $17.50 hundred. Charles Dale, 639 Fort Street.

HENS AND CHICKS. H. W. BENTLEY. Phone G 1560.

LEGHORN CHICKS FROM HEAVY super quality hens (no pullet eggs used). Inspection invited. The Hatchery, 373 Swan Street. E 0091.

WANTED — BROODY HENS. H. W. Bently. Phone G 1560.

WE ARE NOW BOOKING ORDERS FOR two-month-old pullets from our well-known strain of S.C. White Leghorns; also hatching eggs and chicks. A. Adams, Lake Hill P.O. Phone G 1338.

WHITE WYANDOTTE HATCHING EGGS and chicks. Our strain is developed from carefully selected Jallery hens, mated with sons of pedigreed cockerel. G. H. Mather, Brookleigh Poultry Farm, Elk Lake. Phone Colquitz 72Q.

WHITE LEGHORN CHICKS FROM THE most consistent contest layers in Canada, developed by sixteen years of trapnesting and constructive pedigree breeding. Price $20 per 100, delivered. Write W. Bradley, Langford, B.C., or phone Belmont 38X for folder giving full particulars.

WHITE WYANDOTTE HATCHING EGGS (Jeffery strain, third contest, 1929); Winter layers, large brown eggs, $1.15 per fifteen; $6 hundred. E 1311.

WYANDOTTE CROSS DAY-OLD COCKERELS, $3.25 per 25, $12 per 100. W. A. R. Paul, Wedsene Poultry Farm, Comox, B.C.

63B HORSES

A FIRST-CLASS FARM HORSE—ALSO an eight-year-old general purpose horse. Apply George Malcolm, Saanichton. Phone 38G Keating.

FOR SALE — HEAVY TEAM. PHONE E 2595.

63C CATTLE

FOR SALE — GOOD GRADE COW, fresh. Phone Colquitz 13R.

FOR SALE OR TRADE FOR GOOD DELIVERY truck or young stock—One Guernsey cow, fresh, rich milker; one Jersey cow, fresh; one heifer, two years old, fresh. McNair Dairy, 1350 McNair St.

JERSEY COW, FOUR GALLONS; DUE in May. Choice of two others. Wallace, Holland Avenue.

63D SHEEP

FOR SALE—17 EWES WITH 13 LAMBS. George Surrey, corner Burnside and Granville.

63F DOGS

FOR SALE—BLACK COCKER SPANIEL, male, five months' old. Phone E 3185.

PARLOR DOG SHOW ON SATURDAY, March 14, at 8 p.m., at 850 Yates Street (just below Government Street). Classes for all breeds, from three months of age. F. Dodsworth, Secretary. Phone G 6370.

63K CANARIES

ROSEDALE AVIARIES — GENUINE roller canaries. F. W. Collin, 1710 Denman.

63X MISCELLANEOUS

MINK, BRED QUEBEC, FEMALES, $50. P.O. Box 496, Victoria.

WANTED — PLANET CULTIVATOR. Phone Albion 4T.

65 AUTOMOBILES

CAR OWNERS — LUBRICATE YOUR motor with purified oil. On sale at 1046 Fort Street (used car lot, near Cook Street), 23c per quart. Many satisfied users.

HAVE YOUR CAR REFINISHED WITH Duco. Special price this month. J. A. Burchett, Auto Body and Radiator Works, 317 Yates Street, opposite Bowling Alley.

65A FOR SALE

AUTO SPECIALS

A 1321 HUDSON Touring; make a good service car; $75. Paige Sedan, $350. Nash Advanced "6" Sedan, $400. Essex Coach, 1926, $175. National 1½-Ton Truck, $300. White ¾-Ton, $300. ½-Ton Garford, brand new, $1,000. Dual pneumatics. Paige engine, rebored, $125. 2-Ton Timken rear-ends.

PACIFIC AUTO WRECKING CO.
937 View Street Empire 7521

AUBURN 1927 STRAIGHT "8" LYCOMING motor, the chance of a lifetime to pick up a real power plant for your boat at a fraction of what a marine engine would cost. This motor is in wonderful condition and needs no overhauling before being installed. Come in and hear it run, as it is still a complete chassis, and we will sell it complete or the motor only. W. Frank Cameron Truck & Auto Wrecking, 849-852 View Street. Phone E 8633.

ALL CAMERON'S SNAPS—1929 MODEL "A" Ford roadster, rumble seat. 1929 model "A" sedan, $390. 1927 Ford sedan, $188. Chandler four-door sedan, $135. 1926 Essex coach, only 14,000 miles, like new, $225. 616 Government. Empress Garage.

GUARANTEED USED CARS

DODGE "4" SEDAN, 1928	$595
DODGE TOURING, 1923	$150
FORD ROADSTER, 1927	$175
CHRYSLER SEDAN, 1926	$595
DODGE VICTORY "6" SEDAN, 1928	$950
DODGE ¾-TON SCREEN, 1928	$595

Open Evenings
A. E. HUMPHRIES MOTORS, LTD.
Phone Empire 4431 938 Yates Street

FOR SALE — CHRYSLER COACH. IN wonderful condition. Can be seen at Roy Simons' Garage.

FEDERAL TRUCKS. CAMERON MOTOR Co., local distributors. Corner View and Vancouver. Phone Empire 9022.

REPOSSESSED 1927 FORD COUPE—Will sacrifice, $125. Roy Simons' Garage.

WILL SWAP FIVE-PASSENGER CAR for launch. Apply 909 Yates Street.

A Mart for Busy Readers—House and Business Property for Sale and Exchange

65 AUTOMOBILES (Continued)

JAMESON MOTORS, LTD.

NEVER before have we offered such huge reductions on cars that are practically new and worth double the price. Come in and see for yourself.
740 Broughton St. Phone G 1181

1929 STUDEBAKER famous Commander "8", run 9,000 miles, with new Studebaker car guarantee. Present market, $1,500. Reduced to ... $1095

1930 Commander "8" Regal sedan, run 4,000 miles; cannot be told from new Studebaker; guaranteed, welled mudguards and tires on each side, trunk grid on rear; cost $2,950. Reduced to ... $1745

1929 GRAHAM-PAIGE sedan with a first-class guarantee; looks like new. Present market value, $950. Reduced to ... $695

JAMESON MOTORS, LTD.
740 Broughton St. Phone G 1181

FOR SALE

1928 CHRYSLER "52" SEDAN

GOOD CONDITION. GOOD RUBBER.

HYDRAULIC FOUR-WHEEL BRAKES

$500

BOX 183 COLONIST

BETTER USED CAR VALUES
COMPARE OUR PRICES

1927 PONTIAC Two-Door Sedan; good paint; mechanically first class; new tires and licence. A real snap at (on easy terms) ... $375

List your used car with us for quicker returns. We have several inquiries for low-priced cars in good condition.
See Us First!
JONES BROS.' USED CAR DEPT.
Cor. Yates and Quadra Phone E 1933

GUARANTEED USED CARS

1926 CHRYSLER SEDAN, in beautiful condition throughout. Has seat covers, hydraulic brakes.... $595

1926 FORD TUDOR SEDAN, with original finish like new. Very fine-running motor ... $160

1927 OLDSMOBILE COACH, repainted; has new tires, motor rebored, and new pistons. Has seat covers, snubbers, etc. ... $450

1930 BANTAM AUSTIN demonstrator; only gone short distance, and carries new car guarantee. A snap at ... $500

Open Evenings

BE SURE AND SEE THE NEW DODGE SIX NOW ON DISPLAY AT OUR SHOWROOMS

A. E. HUMPHRIES MOTORS, LTD.
Phone E 4431. 935 Yates St.

USED CAR SPECIALS

WE want about thirty used cars. Why not bring yours in and drive a new Ford?

1926 FORD TOURING	$45
1928 FORD TOURING	$75
1927 FORD TUDOR	$175
1926 FORD COUPE	$155
BABY GRAND CHEV. ROADSTER	$60
1929 CHEVROLET COACH	$445
1925 STAR COUPE	$195
1927 CHRYSLER SIX SEDAN	$495
1929 FORD LIGHT DELIVERY	$445
1929 GRAHAM-PAIGE SEDAN	$800
1929 FORD CHASSIS	$325
1928 CHEVROLET TRUCK, with stake body	$625
1929 FEDERAL TRUCK, canopy body	$525
1930 FORD COUPE	$585
1931 FORD TUDOR. This car has been used as a demonstrator	$695

Terms Arranged

NATIONAL MOTOR CO., LTD.
919 Yates Street
Ford Dealers
Phone Garden 8177 Open Evenings

1927 CHEVROLET COACH ... $350
1928 PONTIAC COACH ... $450
1923 CHEVROLET TOURING ... $75

WALTER B. REVERCOMB
Specialized Automotive Repairs
915 Yates St. Phone G 9421

WHERE BETTER CARS COST LESS
Compare Condition. Compare Prices.

$650—DE SOTO SEDAN, 1928.
$650—CHEVROLET SEDAN, 1929.
$525—CHEVROLET COACH, 1929.
$425—PONTIAC SEDAN, 1927.
$295—CHEVROLET COACH, 1928.
$245—ESSEX COACH, 1926.
$150—MAXWELL TOURING, 1925.

TRUCKS

$225—CHEVROLET HALF-TON, 1927.
$ 75—FORD LIGHT DELIVERY.

THE MOTOR HOUSE (VICTORIA), LTD.
971 Yates Street Phone E 1107

ALWAYS WORTH MORE THAN THEY COST—H. A. DAVIE, LTD., USED CARS

1925 STUDEBAKER SEDAN, in first-class condition and completely equipped. Guaranteed ... $550

1927 PONTIAC SEDAN. A fine little four-door, in splendid condition. Finished in rich dark blue Duco. Guaranteed ... $550

OTHERS—$50 UP

H. A. DAVIE, LTD.
Buick and Pontiac Cars
G.M.C. Trucks
"Better Because They're Canadian"
800 Yates Street 861 Johnson Street
Phone Garden 8154

THOMAS PLIMLEY, LIMITED
(Established 1893)

TODAY'S BEST BUY:

OLDSMOBILE SEDAN—Model 9-30, 1926. A four-door sedan with splendid original finish, upholstery slip covers, good tires and in fine mechanical order. Priced at a great big reduction from present used car list.
TODAY'S BEST BUY ... $385

OTHER GOOD BUYS:

DODGE SEDAN, 1924	$350
DODGE SEDAN, 1927	$595
PLYMOUTH SEDAN, 1929	$695
WHIPPET SIX SEDAN, 1929	$785
ESSEX SEDAN, 1929	$785
WILLYS-KNIGHT SEDAN, 1928	$750

MANY OTHERS

"ASK ANY PLIMLEY USED CAR OWNER"

THOMAS PLIMLEY, LIMITED
1010 Yates Street Garden 7181

WITHOUT OBLIGATION OF ANY KIND YOU MAY ARRANGE FOR A DEMONSTRATION RIDE IN ANY OF OUR FINE BARGAINS

ASK FOR THESE THIS WEEK:

1927 PAIGE Convertible Coupe, sport model (rumble seat); open or closed car as you wish ... $550

1929 HUDSON Brougham, excellent condition; dual carburetors; wonderful performance; economical. Real comfort ... $550

1928 Early ESSEX Sedan. Specially equipped car; looking much like new and our feature value... $495

1927 ESSEX Coach—A snap. Thoroughly reconditioned. "Ask for Stock No. 559B ... $395

We will pay cash for a 1926 or 1927 Chevrolet Touring
A. W. CARTER, LIMITED
61 Yates Street Phone E 5632

65 AUTOMOBILES (Continued)

HERE'S THE BARGAINS YOU'RE LOOKING FOR

For a New or Used Car Bargain, See Gus Masters

1929 OLDSMOBILE TWO-DOOR SEDAN—Looks and runs like new. It is not very often you can get a used car in the fine condition that this one is. Fully guaranteed, too. The outside appearance would easily pass for new. Mechanically, it is perfect; the equipment consists of four Lovejoy shock-absorbers, twin beam headlights, radiator shutters, bumper and bumperettes. A beautiful trunk fitted on the rear. Good tires and all the latest accessories, and the price we are asking is only ... $835

1929 OLDSMOBILE COUPE for three. This is another extra special snap. This coupe has only been driven a few thousand miles, and has had the best of care. Original tires look like new. Come in and look this one over. It won't last long at the price we are asking. Fully guaranteed, too ... $775

MASTERS MOTOR CO., LTD.
Oldsmobile Dealers
909 Yates Street Phone E 3541

1930 HUPMOBILE SEDAN, IN PERFECT condition. New tires all round ... $800

1929 HUPMOBILE CENTURY "8" SEDAN, mechanically O.K. ... $1000

1929 HUPMOBILE "8" SEDAN. Condition like a new car ... $1200

1½-TON WHITE TRUCK, Model 60. Motor in fine condition and a good buy at ... $900

1928 FEDERAL-KNIGHT TRUCK, equipped with dump body and good tires all round.

WHITE TRUCK AND HUPMOBILE PARTS

CAMERON MOTOR COMPANY
View and Vancouver Sts. Phone E 9022

VISIT THE BIG USED CAR SALE BEFORE SATURDAY NEXT

WONDERFUL BARGAINS AT EVE BROTHERS, LTD.
FORT STREET PHONE E 4168

DISTRIBUTORS
GRAHAM MOTOR CARS AND PAIGE COMMERCIAL CARS

USED CAR SALE WITH VALUE FOR YOUR MONEY

CHEVROLET TOURING, 1929	$ 225
CHEVROLET COACH, 1927	$ 425
CHEVROLET COACH (6), 1929	$ 595
CHEVROLET TRUCK (1930), heavy duty	$ 925
GRAHAM-PAIGE SEDAN, 1930	$1050
DODGE SEDAN, 1925	$ 545
NASH SEDAN, 1927	$ 650

And 50 Others to Choose From.

BEGG MOTOR CO. (1930), LTD.
Yates at Quadra Phone G 1144
Open Evenings

1928 FALCON-KNIGHT FOUR-DOOR sedan, in A-1 shape, $525. Late Dodge, with glass enclosure, $250. 1925 Ford coupe, with lots of extras, $85. Chandler four-door sedan in A-1 shape, a bargain. 1927 Chevrolet one-ton truck, four-speed transmission and inclosed cab, and 1931 licence, $365. Late 1929 Pontiac four-door sedan, with six wheels, looks and runs like a new car, at a low price. 1929 Reo three-ton truck, with four wheel hydraulic brakes, four-speed transmission; has been overhauled and all new tires, $1,250. No finance fees charged for handling. Clarke's Auto Wrecking, 931 View Street. Phone E 8041.

65B WANTED

CARS WANTED FOR CASH—NO DELAY. Cameron, 815 Government. Empress Garage.

USED CARS BOUGHT AND EXchanged. Masters Motor Co., Ltd.

WANTED—LATE MODEL CLOSED CARS for cash. Apply Thomas Plimley, Ltd., 1010 Yates Street.

69 BUSINESS OPPORTUNITIES

A TEN-ROOMED HOUSE AND A SIX-roomed house on a 60-foot lot, Burdett Avenue, near Vancouver Street. The larger house can be remodeled into several suites which, at $20 each per month, would repay investment in a few years; or would provide a good living if used as a rooming house. Easy terms: $3,500. Three-suite apartment house, producing a net return of 15 per cent on the price, $3,850.
BISHOP & WORTHINGTON, LTD.
579 Yates Street Phone E 2341

A GOOD STORE WITH LIVING QUARters, wanted for client. What offers? Grant & Holden, 640 Fort Street. E 1742.

BEAUTY PARLOR, FULLY EQUIPPED; centrally situated. A snap. Apply Box 124, Colonist.

CANDY, TOBACCO, SOFT DRINK STORE —If you are looking for a good stand for little money, here's your opportunity. $500. Box 152, Colonist.

CITY APARTMENT BUSINESS, 33 FURnished rooms (13 suites). Phone G 0035.

IN NANAIMO — FOR SALE, CHEAP, Princess roller rink, hardwood floor, 60 by 130; balcony, chairs; central. 8 Milton St., Nanaimo.

PARTNER WANTED TO JOIN ME IN A proposition with an assured future. Must be a worker (no selling). $200 required. Box 166, Colonist.

AUTO CAMP BARGAIN

RESIDENCE, SEVEN ROOMS, 3-PIECE bath; two cottages, all furnished throughout; orchard; private sandy beach; six acres, fenced, with motor drive into property from main road near Qualicum Beach. Sacrificed. This revenue-producer is offered at
CASH $5500 CASH
CLARK REALTY, 839 Yates St.

WANTED—LUNCH COUNTER OR CONfectionery store. Apply Grant & Holden. Phone E 1742, 940 Fort Street.

69B RETAIL STORES

STEAM-HEATED STORE TO RENT IN Fawcett Block, corner Douglas and Kings Road. $30. Garden 5941.

70 BOATS AND LAUNCHES

PAINT YOUR LAUNCH UNDER COVER

RODD BROS.,
GORGE BOATHOUSE
Phone E 1211
85 Feet Covered Marine Ways

71 BUSINESS DIRECTORY

AUTO RADIATORS AND FENDERS

AUTO RADIATOR, BODY AND FENDER Specialists. Workmanship that cannot be excelled.
BURGESS BROS.
1209 Quadra Street Empire 8331

BRICK AND CEMENT

CHIMNEYS, FIREPLACES (SPECIAL designs), cement sidewalks, basement floors. Horspool, 393 Davida. Garden 1943.

BUILDERS AND CARPENTERS

ANYTHING IN BUILDING OR REPAIRS. Phone Empire 4625. Roofing a specialty. T. Thirkell.

CARPET CLEANING

HAVE YOUR CARPETS AND CHESTERfield sets cleaned in your own home. Rates reasonable. Demonstration free. Phone G 3113.

DRYGOODS—WHOLESALE

WHOLESALE DRYGOODS — TURNER, Beeton & Co., Ltd., wholesale drygoods importers and manufacturers. Men's furnishings, tents. "Big Horn" Brand Shirts, Overalls. Mail orders attended to.

DYEING AND CLEANING

CITY DYE WORKS—GEO. McCANN, Proprietor. 844 Fort St. Phone G 1631.

71 BUSINESS DIRECTORY (Continued)

EMBOSSED STATIONERY

PRIVATE STATIONERY, EMBOSSED IN any design or color. The Colonist Commercial Printing Dept. Garden 5241.

HARDWOOD FLOORS

V.I. HARDWOOD FLOOR CO., 759 Fort Street. Phone G 7314. Free estimate on laying and renovating. Electric machines.

FLOOR SURFACING

V.I. HARDWOOD FLOOR CO.
758 Fort Street Garden 7314
Victoria's Leading Floor Specialists
Old floors renovated with electric machines

WESTERN FLOOR SURFACING CO.
454 Gorge Road Empire 8915
Laying, Sanding and Finishing
Old Floors a Specialty

JOBBING CARPENTER

ALTERATIONS, REPAIRS, MILLWORK. Anything in woodwork. E. T. Day, 864 Pembroke Street. E 6734.

LITHOGRAPHING

LITHOGRAPHING — LITHOGRAPHING, engraving and embossing. Nothing too large and nothing too small. Your stationery is your advance agent. Our work is unequaled west of Toronto. The Colonist Printing & Publishing Co., Ltd.

LAWN MOWERS

GET THAT LAWN MOWER SHARPENED NOW. CARVER & SON, 739 Fort Street. G 2914. We call and deliver.

LAWN MOWERS SHARPENED, COLlected and delivered. Elves Bros., 1423 Broad Street. Phone E 0662; res. E 7083.

LAWN MOWERS SHARPENED — FREE delivery both ways, $1. Peden Bros., 1410 Douglas Street. G 5911.

LAWN MOWERS, GARDEN TOOLS sharpened. Price, Locksmith, 1107 Langley. Phone G 6221.

MULTIGRAPHING, ETC.

MAILING, ADDRESSING, TYPING. Hollins, 1318 Broad St. Empire 2152.

ORGANIZATIONS

CLUB'S GENERAL MEETING, THIRD Thursday, 8:30 p.m., Army and Navy Veterans.

PUBLIC STENOGRAPHERS

ETHEL SEYMOUR, 207 CAMPBELL Building, Douglas Street. Phone Garden 2525. Authors' manuscripts, law and general. Strictly confidential.

PLASTERING

J. ALLEN, PLASTERER — ESTIMATES given on plain or ornamental plastering, cement work, repairing, etc. Phone Garden 7014. 2358 Beach Drive.

RESHINGLING

FOR CEDAR SHINGLES AND REshingling, phone E 6798.

RESHINGLING — CUT RATE. PHONE E 5013. W. A. V. Robertson & Son.

PRINTING

WHY SEND YOUR PRINTING ORDERS East, when you can get them done better, quicker and at the same price at The Colonist Printing Department?

TYPEWRITERS

REMINGTON PORTABLES SOLD ON terms. Phone for demonstration. Remington Typewriters, Ltd., 321 Pemberton Bldg. Dial G 6013.

TAILORS

ENGLISH RIDING BREECHES, RIDING habits. Tom Fisher, Arcade Bldg. Empire 4819.

WOOD

SHAWNIGAN MILLWOOD CO.
790 Hillside Ave. Phone E 3914
SPECIAL, 1 WEEK
DRY KINDLING, $6 CORD
Also FRESH WATER WOOD

ALL STOVE LENGTHS, half cord, $2.50; one cord, $4.75; two cords, $9. Inside blocks, $6. Bone-dry Malahat slab wood, per cord, $6. We have sole agency for Shawnigan Lake wood.

DRY CORDWOOD, MILLWOOD AND bark, any length, best quality. Phone E 9334. A. Vowles.

DRY WOOD—BEFORE, $5; NOW, $4.50 per cord, for 15 days. G 6531.

DRYLAND SLABWOOD. STOVE lengths, 2½-cord loads, $15. Better than cordwood. Jeffery Wood Co., 1009 Blanchard Street. Phone G 5023.

HEAVY DRY SLABS, PER CORD, $3. Twelve and sixteen-inch dry cordwood, one cord, $7; two cords, $13.50; three cords, $20; C.O.D. Two, three and four-foot slabwood. Dry sawdust. Phone Empire 9041.

MALAHAT SEASONED WOOD, $6 PER cord. Rodger Wood Co. Phone G 3214; night, G 5083.

SHAWNIGAN, MALAHAT, YOUBOU AND DRYLAND WOOD CO.

YARD-DRY WOOD ... $5.50

Big slab bark, easy to split, $5. Millwood from $4.50 up. Inside blocks, $6.50; all bark, $5. G 6413 day; G 3061 night. All fir wood guaranteed.

BEST WOOD IN TOWN
TRY IT

YOUBOU and COWICHAN fresh water wood (all sizes, mixed), $5 per cord. Inside dry, $9 per cord. Phone Empire 4523 from 7 a.m. to 10 p.m.

72 PROFESSIONAL DIRECTORY

BARRISTERS

FOOT & CO.
Barristers, Solicitors, Notaries, Etc.
Members of Manitoba and British Columbia Bars. Garden 5541
Bank of Nova Scotia Bldg., Victoria, B.C.

CHIROPODIST

MRS. BARKER, registered, established here since 1913; highly successful in treating corns, bunions, ingrowing nails. 208 Campbell Bldg. Garden 1661.

NURSING HOMES

"RESTHOLME"—MRS. WOODS, GRADuate. 1424 St. Patrick, Oak Bay. E 4722.

SUNHILL SANITARIUM FOR HEALTH— Montrose Ave. For terms, phone E 5031.

OSTEOPATHIC PHYSICIAN

DR. VERNON B TAYLOR, REGIStered and licensed. 409-7-8 Belmont Building, phone Empire 7923.

PATENT ATTORNEYS

T. L. BOYDEN, M.I.E.E., AUTHORIZED by Canada and U.S. Patent Offices. 20 years' experience. 912 View. E 8025, and at Vancouver.

W. C. WARNER, REGISTERED PATENT attorney, 319 Central Bldg., Victoria.

76 EXCHANGE—REAL ESTATE

BURNABY, B.C. SALE OR EXCHANGE, 1½ acres; nearly new, up-to-date four-roomed bungalow, electric light, gas, bath, toilet, cement basement, furnace. Garage. Good garden, fruits (large and small); poultry house 600 birds. Close car line, near Central Park. Exchange for larger modern house, with acreage, etc., up to 60 acres, good locality and situation anywhere, Vancouver Island preference. P.O. Box 537, New Westminster, B.C.

EXCHANGES OF ALL KINDS NEGOTIATED
BRANSON INVESTMENT CO. LTD.
Cor. View and Broad Sts. Phone G 4121

EXCHANGE—ONE OF THE FINEST homesites in the city, corner lot, 60 x 135, high ground, with new garage, and some cash, for five-room bungalow, in good locality; price must be right. Lot is clear title.
W. J. GILLILAND & CO.
1203 Douglas Street Phone G 7241

FOR SALE, OR WILL TRADE FOR building lots in good location—Small block of two stores and living apartments. What have you to offer? Box 8963, Colonist.

LOT ON GLADSTONE AVENUE — ASsessed $800. Trade for car. Phone E 5013.

To Out-of-Town Subscribers

Out-of-town subscribers who wish to answer advertisements in which only the telephone number of the advertiser is given may mail their replies to The Colonist, and The Colonist will communicate such replies to the advertiser.

76 TO EXCHANGE, REAL ESTATE (Continued)

EXCHANGE — OWNER WILL GIVE clear deed to choice building lot on Chapman Street, and difference in cash, for good four-room bungalow in Fairfield or Oak Bay. Price must be right.

MONTEREY AVE., OAK BAY—Bungalow of six rooms. Owner wants smaller home, North Quadra or Oak Bay. Will give any reasonable terms for difference.

WE have a number of choice pieces of acreage in Saanich, Sooke, Cowichan and Duncan, improved, to trade for city property.
W. J. GILLILAND & CO.
1203 Douglas Street Phone G 7241

NEARLY 5 ACRES; 2½ ACRES HIGHLY cultivated and seeded to vegetables; in a good location on waterfront and highway. Well-built six-room bungalow with modern plumbing, water supply, etc.; electric light. New chicken houses and other buildings. Will consider general or hardware store business in part payment up to $4,000. Total price $9,300 cash; or $5,550 terms; or on exchange.
CROSS & CO.
Belmont House Opposite P.O.

VANCOUVER, B.C. — THREE BLOCKS from Fraser River, corner Marine Drive East and Gladstone, modern five-room bungalow, three lots 110 x 150, always rented. Assessed value $3,900. Insured for $3,500. Take best offer, cash or exchange. Mrs. Nutman, 919 South Main, Santa Ana, California.

$26,000 APARTMENT—NICELY SITuated, to exchange for Vancouver apartment block about same value. Hammond Realty, 1211 Douglas. Phone E 9215.

78 HOUSES FOR SALE

A COMFORTABLE HOME, FURNISHED or otherwise, on two large lots; fruit trees, etc. Phone E 4317. A big bargain.

FOR SALE—6-ROOM STUCCO DWELLing with sleeping porch and hot-water heating system, right on waterfront, nice beach, close in. A bargain. Apply 1773 Rose Street.

HOUSES BUILT ON INSTALMENT PLAN. Modern homes for sale; easy terms. D. H. Bale, contractor, Fort and Stadacona.

MONTEITH ST., OAK BAY—NEW FIVE-roomed stucco bungalow, oak floors, bookcases, shower bath, furnace, garage, nook; large, bright rooms, facing east; low taxes. $4,500. Terms: $500 cash, balance $40 per month. No agents. Phone Empire 7362.

NEW FIVE-ROOMED HOUSE, 1916 Hampshire Road, Oak Bay. All the latest features; nice, big, bright rooms. Lot 55 x 132, rock garden, studded with oak trees. $5,500. See Middleton, 1385 Hampshire Road.

OAK BAY—EXECUTORS' SALE. BEAUtiful 9-room residence, choice shrubs and fruit trees, close school, sea and car. Sacrifice $5,000. No agents. Empire 0012.

THE BETTER HOME BUILDERS ARE specialists in the art of small home building. 713 Humboldt. Phone E 9344.

78A AGENTS' OFFERINGS

CHEAP LITTLE BUNGALOW — 2144 Qu'Appelle Street. Four rooms, bathroom and basement, city conveniences with Saanich taxes, close to Burnside Road and bus line; nice lot. $1,500, on terms. Small homes at this price are now few.

WANTED — OLD HOUSE, suitable for altering into suites.
T. P. McCONNELL, Pemberton Bldg.

A WIDE-SWEEPING VIEW

EMBRACING STRAITS, SNOW-CLAD mountains and steamer traffic; lovely sunrise and sunset scenes. A well-built residence of eight rooms, with a large and very handsome living-room, good-sized dining-room, cosy den, pantry, kitchen and maid's bedroom on the ground floor; three bedrooms and bathroom on second floor. Nearly every room has a view, and the house, facing south, is placed so that the view can never be blocked. The house is furnace-heated, equipped for electric range, and is in first-class shape. There is a lovely rock garden, and garage.
The owner is asking $8,500, but is keenly anxious to sell, for good and sufficient reasons, and has asked us to try and secure an offer on it for her consideration. Every opportunity will be given to thoroughly inspect the property, so call us up about it.
THE ROYAL TRUST COMPANY
Real Estate Dept.
1202 Government Street Victoria

$8500

EIGHT-ROOMED RESIDENCE, in choice part of Oak Bay, close to golf course. Four bedrooms, two tiled bathrooms, hardwood floors in main rooms and bedrooms. Hot-water heating plant. Spacious living-room with French doors to sunroom; three fireplaces. Large lot with concrete driveway and walks.
Well situated, exceptionally well constructed and of attractive appearance.

$2500

FIVE-ROOMED COTTAGE, furnished, and large lot, garage. Situated within one block of Oak Bay beach.

KER & STEPHENSON, LTD.
Real Estate and Insurance Agents
Corner Government and View Streets
Phone G 4127

FOR SALE — SIX-ROOMED COTTAGE with modern conveniences, situated on the seafront with good beach, beautiful garden, some good fruit trees and small fruit. Very good water supply. Also a well-built bungalow containing four rooms, commanding a grand view, with right of way to the sea. Properties standing in 4½ acres. Price $7,000.
C. WALLICH
Real Estate and Insurance Agent
Cowichan Station, E. & N. Railway

FOUR-ROOMED STUCCO BUNGALOW, half block from car line, A1 condition. Two bedrooms, living-room, kitchen, new built-in bath. Garage. Owner would take lot in Saanich in part payment.
$1650 ON TERMS
WISE & CO., LTD.
Phone E 7841 109 Pemberton Bldg.

A BRAND NEW STUCCO
$300 Cash Payment

FIVE ROOMS—VESTIBULE, DRAWING and dining-rooms, oak floors and French doors, open fireplace; 2-piece bathroom, built-in bath and shower; full cement basement; garage and walks. Price was $4,500. For quick sale, $3,500; terms arranged.
JOSEPH C. BRIDGMAN
604 Broughton St. Established 1858
Albert Burdon, Real Estate Dept.

GOOD THREE-ROOM BUNGALOW, close Richmond Avenue car line and school. Full lot, fenced. Price only $900, on terms.

$1400—ON TERMS. Five-room cottage, Fairfield, on choice lot, close car, school and sea. A good buy.

$2100—VERY reasonable terms buys this five-room bungalow, close to Tolmie School. Is in first-class shape throughout, with cement basement, furnace and garage. Nice grounds.

$2850—ON TERMS. Five-room bungalow, with unfinished attic, Richmond Avenue district. Paneled hall, living-room with fireplace, very fine dining-room, paneled and beam ceiling; bright kitchen and large pantry, three-piece bathroom, two choice bedrooms, linen cupboards, with full cement basement, furnace. Full-bearing fruit trees. The whole place is in first-class condition and an extra good buy at this price.
W. J. GILLILAND & CO.
1303 Douglas Street Phone G 7241

JAMES BAY — SIX-ROOM BUNGALOW, basement, furnace, good lot. Snap price, $1,500; terms. L. U. Conyers & Co., 1025 Douglas Street.

78 HOUSES FOR SALE (Continued)

LOW PRICE—EASY TERMS

FULLY FURNISHED SEVEN-ROOM HOUSE

THIS fine residence is in first-class condition. All ready to move in. Three good bedrooms, den, open fireplaces; full cement basement, furnace. Fine garage. Excellent garden. Beautiful views. Low taxes. Price includes good electric range, carpets (nearly new), and furniture. Price ... $5500

OAK BAY

FIVE-ROOMED BUNGALOW, in first-class condition. All recently renovated. Rooms are large and well planned, one open fireplace, basement. Large lot. Low taxes. Lane at rear of lot. Price ... $2900

GOOD VALUE

SIX-ROOMED BUNGALOW, in A1 condition. Fine living-room and dining-room with open fireplace, pantry, kitchen, very fine bathroom, three excellent bedrooms, good cement basement and furnace. Lot 67 ft. by 120 ft.; fruit trees and lawn. Very convenient to the city. Price ... $3150

PEMBERTON & SON
625 Fort Street Phone G 8124

FURNISHED WATERFRONT COTTAGE
TOTAL PRICE ONLY $3,250

LOVELY BEACH. Large garden lot. The house nestles in a grove of firs and has large glassed-in veranda, dining-room, kitchen, two bedrooms, and many other features. Electric light and water are on the property.
BRANSON INVESTMENT CO., LTD.
Corner View and Broad Phone G 4121

FOR SALE
IN FOUL BAY DISTRICT

NEW FIVE-ROOMED STUCCO BUNGALOW, two bedrooms, open fireplace in living-room, full-sized cement basement; garage; good locality. Close to carline. Price ... $4000

SEVEN ROOMS, CLOSE IN, FOR QUICK SALE

$2350

GOOD LOCATION on boulevarded and paved street, close to school and street car and within walking distance of the city. The house is in the best of condition inside and out; large living-room, open fireplace, dining-room, kitchen and pantry down; four nice, bright bedrooms upstairs. Full basement. Terms to suit.

GILLESPIE, HART & CO., LTD.

LOOK THESE OVER

NORTH QUADRA — COSY FIVE-ROOM bungalow, ¼ acre lot, garage; good view. Price ... $2500

GORGE ROAD — Beautiful four-room stucco bungalow, ¼ acre lot, high location. Price ... $3150

FAIRFIELD — NEW STUCCO BUNGALOW. Every convenience known to the building trade. Price ... $5100

FAIRFIELD—New stucco, 2-story house. Two bathrooms. Every modern convenience. First class location. Price ... $6300

TWO ACRES on main highway, under cultivation. Well fenced. Water laid on. One block from waterfront on the 2-mile circle. Price ... $1250

PACIFIC UNDERWRITERS & BROKERAGE, LTD.
1003 Broad Street Phone Empire 1022

COMPARE THESE

$3900

NEW FIVE-ROOMED STUCCO BUNGALOW with all latest improvements, light fixtures, furnace, full cement basement, etc. Let us tell you more about this.

$2100

FIVE - ROOM SEMI-BUNGALOW, all newly decorated, all rooms bright and cheerful. Taxes $60. This home is in a good neighborhood and is a genuine bargain.

MEHAREY, ROE & CO., LTD.
624 Fort St., Cor. Broad St. Phone E 1197

OAK BAY

SEAFRONT—New five-room stucco bungalow, very modern, hot-water heating. Garage in basement. Magnificent views ... $6500

FAIRFIELD—Nine-room house, five bedrooms, full basement, hot-air furnace; garage, etc. Seafront, with wonderful views ... $3500

Money to loan on approved mortgages at usual rates.

MARA, JONES & CO., LTD.
Established 1893
1212 Broad Street Phone E 2623

TO FIT YOUR POCKETBOOK
EASY WALKING DISTANCE

SIX BRIGHT ROOMS, basement and garage. Fine garden lot. Quiet street in good residential district, handy to town or the beach and school. Don't miss this opportunity to purchase a real fine home at a genuine bargain price.

$2500

LEIGH REAL ESTATE & BUILDING, LIMITED
208 Jones Bldg., 715 Fort Street
Empire 9042
"Own a LEIGH-BUILT Home"

FAIRFIELD SPECIAL

THIS REQUIRES QUICK ACTION

REDUCED FROM $5,000 TO $3,950

SAVE RENT AND CAR FARE (CLOSE IN)

NO. 1063 COLLINSON

THIS WELL-PLANNED SIX - ROOMED RESIDENCE WITH MODERN CONVENIENCES. RECEPTION-ROOM. DINING-ROOM, KITCHEN AND THREE BEDROOMS. OPEN FIREPLACE. THREE-PIECE BATHROOM, BASEMENT, HOT-AIR FURNACE. TERMS: $1,500 CASH, BALANCE TO SUIT PURCHASER.

EXCLUSIVE AGENTS

MONEY TO LOAN—$9,000 AT CURRENT RATE OF INTEREST. DWELLINGS UNDER CONSTRUCTION ACCEPTABLE.

H. G. DALBY & CO., LTD.
634 VIEW ST. (OPPOSITE SPENCER'S)

SPECIAL!

WE ARE OFFERING FOR $2,250, ON terms to suit purchaser, or for $2,100 cash, a good, modern, five-room bungalow, situated one block south of Oak Bay Avenue. Open fireplace in living-room, built-in buffet in dining-room, Dutch kitchen, two bedrooms with bathroom en suite; basement. Apply to exclusive agents: Rosevear & Gordon, 212 Union Bldg. Phone G 6041.

$350 CASH BUYS ATTRACTIVE FIVE-room Bungalow, fully modern, with every convenience, and tastefully decorated throughout. Has paneled walls, beam ceilings, open fireplace, furnace, garage, climbing roses, etc. In select location near street car. With additional lot overlooking Gorge waters.
Full price ... $4000

MACNICOL & CO., LTD.
Auto, Fire and Burglary Insurance
704 Yates St. E 0623 and E 5797

78 HOUSES FOR SALE (Continued)

ESTABLISHED 1903

A CHARMING READY-MADE GARDEN

WITH A COSY SIX-ROOM STUCCO Bungalow, built about seven years, at a bargain price, situated on one of Oak Bay's best streets, close to tram and bus services. Nice veranda with rose trellis, reception vestibule (paneled), pretty living-room with large windows, open fireplace (this room is about 15 x 18); good size paneled dining-room, buffet and window seats, side hall giving access to two good sized bedrooms and three-piece bathroom; bright Dutch kitchen, wired for electric stove; off kitchen is a nice, sunny room which could be used either as a breakfast room or extra bedroom; full cement basement, furnace. GARDEN: extra wide and deep lot, all in lawn and flower beds, climbing roses right up to the eaves of house; laburnum and amelia bushes (over seven years of growth), oak trees. Almost immediate possession can be given. Owner has made the price right for quick sale. Wants half cash. We consider it an excellent buy at ... $4500

EXTRA SPECIAL!

EASILY ONE OF THE BEST BUYS IN AN OAK BAY HOME WITH A VIEW OF THE SEA.
SITUATION—Close to Beach Drive, near Uplands.
BUNGALOW—New stucco, six rooms ground floor; space in attic for two more.
LAYOUT—Hall, very pretty and extra large living-room; walls and woodwork decorated with good taste; splendid fireplace with heavy mantel, bookcases, window seats, French doors to good size dining-room and to nice large sunroom, hardwood floors; a dream of a Dutch kitchen, tiled sink; two large bedrooms; tiled bathroom with Crane fittings. Unfinished attic. Blinds, electric stove, and hot-water heater go with house. Splendid basement with garage space for two cars. House is extra well built and finished. It will meet the approval of the most discerning buyer—what more could anyone expect for the money? And the price is only ... $6000

$3000 BUYS SIX-ROOM BUNGALOW, good part of Fairfield, frame construction; in fair repair; full cement basement, furnace, garage. Easy terms. Reasonable taxes.

B.C. LAND & INVESTMENT AGENCY, LTD.
922 Government St. Phone G 4115

NORTH QUADRA DISTRICT BARGAINS
LOW TAXES

$1750 — CUTE LITTLE FIVE-ROOM bungalow; full plumbing; house in excellent condition and ready for you to move right in.

$2100 — FOUR-ROOM BUNGALOW. Furnace, breakfast nook; fireplace; 3-piece bathroom. A real good buy.

$2500 — WELL-BUILT FIVE-ROOM bungalow, full basement, large living-room, fireplace, 3-piece bathroom. A light, sunny house on a nice corner.
Terms can be arranged on any of these.

ROYAL REALTY COMPANY
130 Pemberton Bldg. Phone E 0332

FOUL BAY BUNGALOW
AT A SACRIFICE PRICE
$2000
OR NEAR OFFER

NEAR BEACH—Owner is leaving town and offers this six-room bungalow, all on one floor, at bargain price for a quick sale. The rooms are all large; two open fireplaces; full size basement; furnace; garage; good garden lot with fruit trees.
NOTE—This house is offered below its value. Phone for an appointment to view. We expect a quick sale at the price offered.

P. R. BROWN & SONS, LIMITED
1112 Broad Street Phone Garden 7171

NEAR CENTRAL AND HIGH SCHOOLS
We Have for Sale a Good
SIX-ROOMED HOUSE

WELL SITUATED on a corner, near above schools, stores, and within easy walk of the centre of city. Dwelling has just been thoroughly overhauled, including new roof, new concrete foundations, basement cemented, exterior painted, and the entire inside attractively papered and painted. This home is now in really first-class condition and is honest value at

ONLY $1925

(No information over telephone, please)

SWINERTON & MUSGRAVE, LTD.
640 Fort Street

$1900—SAANICH. FIVE-ROOM BUNgalow; half acre choice land; garage, barn, etc. City water, light and phone; two fireplaces, full plumbing. Sidewalk to your door. Easy terms. Andrews Realty. Phone E 7841.

PHENOMENAL SACRIFICE!

OWNER MUST SELL IMMEDIATELY

COST $4,000. PRICE:

$3700

CAN BE BOUGHT FOR LESS

BRAND NEW STUCCO BUNGALOW

Full five rooms, basement and garage; hardwood floors; fireplace, special interior finish. A home that will satisfy the most exacting housewife.

LOVELY TREED SITUATION WITH UNOBSTRUCTIBLE SEA VIEW.

SEE US AT ONCE OR YOU MAY BE TOO LATE.

ALFRED CARMICHAEL & CO., LTD.
1210 Broad Street Garden 7241

SMALL HOME BARGAINS

$3000 — OAKLANDS. STUCCO BUNgalow, five rooms, large garden, open fireplace, basement; nice 3-piece bathroom; garage.

$3150—OAK BAY. Stucco Bungalow, five rooms, two lots; open fireplace, cement basement, furnace, garage. Fruit trees, good garden.

$3200 — MODERN six-roomed bungalow, one acre ground, Mount Tolmie district; furnace, garage. First-class soil, no rock.

$3300—MODERN up-to-date 5-roomed bungalow, open fireplace, cement basement, furnace, laundry tubs, large grounds. Fruit trees, bulbs, etc.

$500—OFF QUADRA ST. About ½ acre good soil, fenced. Will sell half, $300.

HEISTERMAN, FORMAN & CO.
608 View Street

THESE PROPERTIES MUST BE SOLD

SIX-ROOM SEMI-BUNGALOW — MODern, basement, furnace; high lot, boulevarded street.... $1750

FIVE-ROOM MODERN HOME — Overlooking Gorge; basement, furnace, garage; ½ acre lot.... $1950

SIX-ROOM MODERN FAIRFIELD BUNgalow, well situated, near street car ... $2850

Prices on the above properties have been reduced one-third for immediate sale. Phone us for an appointment.

MEHAREY, ROE & CO., LTD.
Real Estate—Insurance—Notary Public
624 Fort St., cor. Broad Empire 1187

REAL SNAPS!

PRETTY FIVE-ROOMED Bungalow ... $1350

NEAR THE SEA

SIX-ROOMED hot-water heated Bungalow ... $2100

SEAFRONT

INCOME-PRODUCER—Eight rooms ... $3500

FIRST REALTY SERVICE
910 Fort Street

$1600—COSY FOUR-ROOM BUNGALOW, full plumbing. Lot 72 by 180 ft.; chicken house. Close to car. $300 cash, balance as rent. Andrews Realty. Phone E 7841.

79 WANTED TO BUY—HOUSES

A SMALL HOUSE, 4 OR 5 ROOMS, wanted for client in Esquimalt district. Must be snap. Grant & Holden, 940 Fort Street. Phone E 1742.

I AM IN MARKET FOR A GOOD, MODern, little home, priced around $2,000. Must be in good condition. Box 126, Colonist.

RESPONSIBLE PERSON WISHES TO purchase house in good location. No cash down. Payments not to exceed $30 a month, including interest. Box 117, Colonist.

SMALL MODERN HOUSE WANTED— Will give three lots as first payment. Address Box 185, Colonist.

WANTED—A 5 OR 6-ROOM MODERN Stucco Bungalow, not to exceed $9,000, in Oak Bay or Willows district, by an established Victoria business man. Must have cement basement, furnace, garage and fireplace. Terms offered. $200 cash, balance about $35 monthly (interest included) with possibility of monthly payments being considerably increased. Apply, giving full details, to Postoffice Box 874, City.

80 PROPERTY FOR SALE

LOT 42, BLOCK "B," ST. PATRICK— Phone Owner, 16R Keating.

81 PROPERTY WANTED

WANTED—LOT, BEACON AVENUE, SIDney. State cash price, price on terms. State location in detail. Box 131, Colonist.

82 ACREAGE FOR SALE

FOR SALE—10 ACRES AT ELK LAKE. Gentle southern slope to water. Rare opportunity for businessman to build Summer cottages. Beautiful residential site. Box 153, Colonist.

FOR SALE — A VERY DESIRABLE homesite, comprising 16 acres, on North Pender Island, overlooking Port Browning Harbor, with splendid scenic view. For particulars, apply to Land Settlement Board, Parliament Buildings, Victoria, B.C.

FOR SALE — 192 ACRES, SATURNA Island; four-room house, barn; nine acres cleared, half acre small fruit. Good timber. A snap. Empire 7220.

FOUR-ROOM MODERN COTTAGE— Garage, small chicken house, and about four acres of deep bottom land, with lake frontage. This property is situated inside the 2½-mile circle, with city water and light laid on. Will sell on easy terms for $2,000.
J. N. HOLLAND
208 Pemberton Block

FOUR ACRES IN SAANICH, SIX MILES out. Two acres of good bottom land, balance rocky. Three-room cottage, open fireplace. Chicken houses for 400 birds. Price $1,500, on terms; or exchange for house in the city or suburbs.
JOHN GREENWOOD
1405 Douglas St. Telephone E 7041

THIS IS RARE OPPORTUNITY TO secure a beautiful country home, 9½ acres, overlooking Elk Lake and Cordova Bay. Seven-roomed modern bungalow, basement, furnace. Light and phone. About two acres best logan land, cleared. $5,750. Exclusively by Pemberton & Kitto.

560 ACRES FOR SALE AT SAANICHton, suitable for country hotel and golf course. Fifty-six acres for sale at Bazan Bay, Sidney; 900 feet beach frontage. Apply C. P. Henstock, Saanichton.

FOR SALE

1.15 ACRES, FOUR-MILE CIRCLE, close to paved road, $650. Also waterfront lots, beautiful situation.
GIRDWOOD & CO., LTD.
619 Broughton Street

$2250—FIVE ACRES, NEAR SIDNEY. Four rooms and bath; company's water, electric light. Garage, cowshed, chicken house. Near school. Low taxes.
SPARLING
At Sidney Tel. Sidney 1

GORDON HEAD

5 ACRES, planted large and small fruits, fenced. Six-roomed house, plumbing and light; garage, barn, etc.; price $6,300. Same buildings, with 3½ acres, price $4,200. Or 2½ acres, without buildings, for $3,100. Beautiful locality.
ROBERT GRUBB & CO.
1112 Government Street, Victoria

THE GREATEST SACRIFICE
EVER OFFERED ON
VANCOUVER ISLAND

$30,000 CASH BUYS OUTRIGHT 210 acres of fertile land, all fenced and cross-fenced. 100 acres in perfect cultivation, 100 in pasture, balance in bush and timber. This valuable farm includes four homes, one of which cost $30,000 to build. The farm buildings and chicken houses cost another $30,000. Perfect water supply piped everywhere. Situated one mile from Island Highway on perfect road, with daily postal delivery. One mile to station, school and stores makes the above offer a remarkable one.

ALSO 87 ACRES with ¾-mile of beautiful waterfront, with living stream flowing through it and southern exposure. Ideal for fruit land. Facing on Island Highway at lovely Mill Bay. $4,300 cash outright.

STILL ANOTHER—28 acres of splendid waterfront with sandy beach, also at Mill Bay. A drilled never-failing well, also spring on this property. All wire-fenced. Four acres well cleared on this property with lovely place for homesite. Going for $3,500 cash outright.
The above three properties are offered to close an estate. You must jump in quick and make up your mind if you want one or all of these.
VANCOUVER ISLAND REALTY CO.
1229 Broad Street Dial E 6441

10 ACRES ON THE WEST SIDE Beecher Bay—Five acres bottom land, 500 feet waterfront. Make ideal shooting lodge. Abundance of fish and deer nearby. Owner. Phone Belmont 8.

$4500—170 ACRES, WITH IMPROVEments. Nice location. Half-hour's run Victoria. Box 157, Colonist.

85 FARMS FOR SALE

FOR SALE IN SOUTHERN SASKATCHewan—One section for mixed farming; two good homes, cow barn, horse barn, deep well and windmill. Good local market for milk. Cash price $15,000; with equipment and stock, $16,000. Box 9958, Colonist.

SMALL FRUIT FARMS

WE HAVE AN EXCELLENT LIST OF small productive fruit farms, ranging in price from $4,000 to $10,000. Now is the time to buy. If you postpone it until later in the season, you will have to pay the extra value of this year's crop.
J. A. WALKER & CO., LTD.
1105 Government St. Phone E 5041

87 FARMS WANTED

WANT IMPROVED BERRY RANCH in British Columbia in exchange for small ranch on country road near Merro Bay, California. Price $3,600, which includes one-half of oil rights. Will assume if necessary. Write fully. 705 West Fortieth Place, Los Angeles, California.

160 ACRES

Crown Grant Cordwood Timber. Never been logged before, only nine miles. Government road through centre. As an investment or cordwood proposition, none better. Cash or terms, only $1,600.

LOGANBERRIES — Shelbourne district. Three lots, all in fruit, full bearing. Nice bungalow, two rooms; city water, light, cement basement. Terms, $1,050.

No Cash Payment Down, only $40 per month, buys nice six-room house in Oak Bay, only $3,150.

ARTHUR E. HAYNES, LTD.
Fire and Auto Insurance, Collections
725 Fort Street
Office E 3823 Night G 2966

SEAFRONT ACREAGE

Fifty acres, splendid location; some cultivated. Extensive seafrontage. Nice residential district. Per acre ... $50
Owner will subdivide.
A. S. BARTON
110 Pemberton Building Empire 6841

SAANICH BARGAINS

TEN YEARS' TERMS

Chicken proposition; about 9 1-3 acres; 1½ acres ploughed. Five-roomed house. Chicken house for 800 birds; brooder house, 12 x 23. Taxes $21.80. $1,000 down. Just outside town ... $3500

Two acres good soil; modern bungalow. Four-mile circle. Easiest monthly terms ... $2100

TEN ACRES FOR CHICKENS. Small house, $400; new chicken house, $400; barn and other outbuildings, $500; tools, furniture, etc., to take over right away. Quarter cash, five years ... $2100

COUNTRY STORE, GOING CONCERN. Main highway. Good prospects ... $1500

ONE ACRE CHICKEN PROPOSITION, just outside town. Houses for 800, granary. Five-roomed bungalow. Reduced ... $3500

FOR TEAROOM AND AUTO CAMP. Five acres on main road; 2½ cleared. Four-roomed bungalow, ample water. Recently reduced from $2,500. Quarter cash ... $2100

PEMBERTON & SON
G 8124 Fort Street

NEW STUCCO BUNGALOW

In Best Residential District, James Bay
Fully modern. Five rooms and bath. Fireplace, garage, etc.

ONLY $3600 TERMS

The above is one of the finest built bungalows in James Bay, built by owner for his own home. Unusual circumstances. Forced sale. Clear title. Listing 975.

THE GRIFFITH CO.
817 View St. Phone E 7181

A Real Home

Just Off Gorge Road
Opposite Park and Japanese Gardens

Five-room bungalow with lovely garden and numerous fruit trees and berry bushes in rear, just bearing fruit. Two bedrooms with bathroom in between, dining and living-room, kitchen and pantry. Full-sized basement with built-in garage.

Price $3,150, Cash
Listing 879.
Owner leaving city.

Unusual opportunity to secure a real home at a real bargain. Taxes exceptionally low.

New four-room bungalow, Gorge district. Kitchen, living-room, two bedrooms and bath; full basement; built-in garage; fireplace.

$2,100, on Terms
Listing 877.

THE GRIFFITH CO.
817 View Street Phone E 7181

Will Lease or Sell

A Recently Built Stucco Home, With Unobstructed View of Sea and Mountains.

Eight very nice rooms; living-room has open fireplace, French doors to dining-room, cosy den, well equipped kitchen; three-piece bathroom and two bedrooms; upstairs two bedrooms. Cement basement, hot-water heating. A splendid lot with about 100 feet of waterfront and bathing beach. PRICE $8,500, or will give long lease at $65 per month.

We Write All Kinds of Insurance

Victoria Homes and Gardens, Limited
629 Fort Street
Phones: E 4104 and E 4105

CORPORATION OF THE CITY OF VICTORIA, B.C.

TENDERS FOR 1½-TON TRUCK

Sealed tenders will be received by the undersigned up to 12 o'clock noon, Monday, March 16, 1931, for one new 1½-Ton Truck Chassis and Cab, with dual rear wheels, equipped with power take-off unit. Further particulars may be obtained from the City Purchasing Agent, to whom tenders must be addressed and marked on envelope, "Tender, 1½-Ton Truck." The lowest or any tender will not necessarily be accepted.

E. S. MICHELL,
Purchasing Agent.
City Hall, Victoria, B.C., March 11, 1931.

Tides at Victoria

MARCH, 1931

Time of tides (Pacific Standard time), at Victoria, B.C., for the month of March, 1931.

Date	Time H. M.	H't Ft.	Time H. M.	H't Ft.	Time H. M.	H't Ft.	Time H. M.	H't Ft.
1	10:13	8.2	...		...		19:09	1.2
2	4:40	9.1	9:50	8.0	11:29	8.3	18:52	1.3
3	4:10	7.8	7:54	7.1	12:25	8.9	20:33	1.8
4	4:06	7.9	9:49	6.2	13:43	8.8	21:12	2.2
5	4:14	7.9	9:37	5.3	14:50	8.1	21:51	3.1
6	4:30	8.0	10:30	4.3	18:09	7.4	22:20	4.1
7	4:50	8.3	11:27	3.7	17:45	7.0	23:06	8.8
8	5:12	9.4	12:25	3.0	19:59	9.8	23:38	9.3
9	5:39	8.5	13:26	2.5	...		...	
10	5:54	8.5	14:38	2.1	...		...	
11	9:05	8.4	19:30	1.9	...		...	
12	5:21	8.4	16:32	1.9	...		...	
13	2:29	8.5	17:30	2.0	...		...	
14	2:37	9.5	19:22	2.2	...		...	
15	2:50	8.4	8:30	7.9	10:38	7.9	19:06	2.5
16	2:59	9.1	8:35	9.0	11:47	7.4	18:48	2.7
17	2:59	7.9	8:50	8.4	12:45	7.3	20:18	3.0
18	3:45	7.7	8:10	9.8	12:37	7.2	20:49	2.[illegible]
19	3:28	7.8	9:24	5.2	14:29	7.0	21:17	4.0
20	3:44	7.6	10:06	4.8	15:25	6.8	21:43	4.9
21	3:54	7.7	10:40	4.3	16:31	9.7	22:04	8.4
22	4:04	7.8	11:22	3.7	19:02	9.5	22:14	6.0
23	4:11	9.0	12:09	2.2	...		...	
24	4:15	8.2	12:57	2.3	...		...	
25	4:28	8.5	13:40	2.4	...		...	
26	4:42	8.7	14:45	1.8	...		...	
27	9:10	9.8	15:44	1.8	...		...	
28	5:48	9.8	18:44	1.9	...		...	
29	7:50	9.2	17:40	1.9	...		...	
30	2:49	7.7	9:39	7.3	10:23	7.8	18:22	2.7
31	2:30	7.8	7:14	8.4	11:50	7.8	18:20	2.7

The time used is Pacific Standard for the 120th Meridian west. It is counted from 0 to 24 hours, from midnight to midnight. The figures for height serve to distinguish high water from low water. Where blanks occur in the tables, the tide rises or falls continuously during two successive tidal periods.

The height is in feet and tenths of a foot, measured from the average level of low water.

To find the depth of water on the sill of the Esquimalt drydock at any tide, add 19.9 feet to the height of high water as above given.

To find the depth of water on the sill of the Songhees drydock add 30 feet to the height of high water as above given.

The small girl met the doctor near her home.
"You brought a baby next door, didn't you?" she inquired.
"Yes," he answered. "Shall I bring one to your house?"
"No, thanks," came the prompt reply. "Why, we've scarcely time even to wash the dog."

Ignorance of Educated Illustrated in Lecture

G. K. Chesterton, England's Master of Paradox, in Brilliant Address at Royal Theatre, Affirms That "Educated Are Nearly Always Wrong"

Quoting the American humorist's imperishable philosophy that "It ain't so much people's ignorance as does the harm; it's their knowing so many things as ain't certain," Gilbert K. Chesterton, England's greatest master of paradox, concluded his memorable address on "The Ignorance of the Educated," given at the Royal Victoria Theatre last night. A big audience, which did not, however, completely fill the house, was present, and, although undemonstrative, showed by its ready laughter quick appreciation of the subtle logic employed by the speaker in arriving at his conclusion that the very educated very often are the very ignorant.

"The moral of it is that the educated are nearly always wrong," he deduced at one point, after citing the experience of the present generation in respect to its search for the furniture of its grandparents, furniture which the immediately preceding generation had despised and thrown out. It was equally true that what one age of scientists affirmed to be the fact was found in a succeeding age to be untrue.

"It is too true that one generation will have some absolutely fixed certainty in its mind which is not certain at all. You still sometimes hear the expression: 'Religion must accept the conclusions of science.' My hat! Suppose religion had accepted the conclusions of science all down the centuries; they would have accepted them only to get rid of them now. Supposing people had tied themselves to the precise theory of the atom as it was first laid down, or had tied themselves to the supposition about the conservation of energy, we would have found that the whole of that generation was tied to certitudes which were nearly always wrong.

"These false certitudes prevail among the educated, whereas the uneducated are merely agnostics in that they do not know. And people who know that at least know something," maintained the speaker, to an accompaniment of laughter. "The educated world knew all sorts of things which had since been upset."

INTRODUCED BY MAYOR

Introduced by Mayor Anscomb, who, with Rev. Father Evans, rector of St. Andrew's Cathedral, and Harry Charlesworth, of Vancouver, occupied seats on the stage, Mr. Chesterton was humorous and epigrammatic from the moment he began with an apology for remaining seated. Lumbago and softening of the brain were the only two things from which he suffered, he said. The former his audience must take on his word; the latter he would prove.

MUCH MORE LIMITED

"What is commonly called education is much more limited than its name implies," he protested in beginning. It was rather embarrassing to advance the thesis that the educated were ignorant or the ignorant educated; that all those present were plunged in abysmal ignorance because educated, or shining with wisdom because uneducated. By a curious irony most people would rather be told that they were ignorant because educated than be told that they were wise and thoughtful because they were uneducated. The safer way, therefore, was to assume that most people were moderately educated and moderately ignorant. In the English public school which he had attended he had been given an education—which was not to say that he had received it. If he generalised about the ignorance of the educated, he did not attempt to make an exception of himself.

"Educated people are ignorant about an enormous number of things. Education in its modern and special sense has certain limitations which should be more clearly seen. Almost all modern culture is a great deal too urban—too much the culture and education of the towns. This is to some extent inevitable, but it is most unfortunate," he continued. When the Compulsory Education Acts of the nineteenth century undertook to spread education among the poor, it always meant that a town schoolmaster was sent out to teach the ploughman how to read and write; it did not mean that the ploughman taught the schoolmaster how to plough.

This was unfortunate, because agriculture was the one form of culture that civilization could not live without.

PEASANT'S SUPERIORITY

A great many people talked about matters of arts and crafts and social and political habits in the spirit of the young lady who said, with an air of superiority, that the milk which she drank came out of a clean shop and not out of a dirty cow. . . . The peasant who was aware that all cow's milk came from cows and not from shops was, in the fundamental sense, more cultured than the young lady cited or anyone else who tried to forget these things. Hundreds of years ago, Virgil had affirmed a profound truth on which all culture really rested, when he wrote: "Happy is he who knows the causes of things." And the man who, more than anyone else, probably knew the causes of things best, affirmed Mr. Chesterton, lived in the country.

A PARADOX

Mr. Chesterton, with characteristic humor, compared the precautions which were taken by a conservative England for the protection of people from injury by the fear-inspiring steam-engine-driven trains of a century ago with the negligent attitude of today, when the motor car, "veritable dragon of danger," introduced after fear of mechanically-driven things had vanished from the race, was let loose upon the world without any notice being taken of where they went or whom they killed. It was an example of the illogicality and inconsistency of the so-called cultured class that, when it was proposed to drive the steam engine across the country, all sorts of precautions had been taken, and these precautions still persisted, even though people were obviously unafraid and able to take care of themselves.

Apropos of the effect of the mechanical age in delimiting rural occupations, including the cow, Mr. Chesterton, speaking again in paradox and parable, noted that the extermination of the cow would be a serious matter.

"I am not attacking machinery, but there is a set of pepole who have almost forgotten that life comes from land, and milk from cows. These people who tend to forget it are not the rude and simple folk of the villages, but the professors in the universities, Members of Parliament, and other so-called cultured people. The result, in England, is that we do not produce enough food for our population. Any kind of failure in our naval power would lock us up and leave us to eat steam engines. This is one example of how agriculture went out of the mind and imagination of the people of the nineteenth century. It has required the stress of the present time to recall the importance of agriculture in the culture of the people. And it was peculiarly the educated people who forgot about it.

"When people agree with my view that the peasant is more valuable even more intellectual, than a great many more sophisticated people, it will be better for us all. But in maintaining this I do not do it in the sense that it is better to be ignorant than to know.

SOPHISTRY

"The American professor who in a recent article said that it was impossible for a man to get a living on the land had made not only an unintelligible but an unintelligent remark, although it was typical of the educated man. This writer had really meant that no man could, under existing conditions of wages and labor, produce and sell at a profit. But this did not mean that the land could not provide one with a living. The man who worked the land for the sole purpose of selling his produce was only a shopkeeper. He was not living on the land. The peasant who reasoned that three pigs plus one pig made four pigs had true reasoning. But the person who, in a voluminous article, with the use of a large vocabulary, demonstrated by false logic that three pigs plus more pigs made less pigs had forgotten how to reason.

"Not only is all modern culture a great deal too urban, it is also a great deal too recent," Mr. Chesterton said elsewhere. The newspaper (he felt privileged to make this criticism, being himself a newspaperman) was chiefly responsible for this, the reader only hearing the end of the story in the news column. Journalism only tended to give the tail-end of things. One consequently heard many political conclusions which the people had no opportunity of really testing. In this connection Mr. Chesterton cited an article which he had recently seen in an English magazine, in which the author had, in referring to the League of Nations, revealed his ignorance of the fact that in the past Pope and Emperor had time and time again intervened and tried to establish peace; and a similar ignorance of the fact that Poland and Czechoslovakia were not new countries, but countries with a long past. There was an ignorance that did not matter, such as the alleged ignorance of Shakespeare when he attributed a seashore to Bohemia, in "The Winter's Tale." Here, however, was an ignorance which did matter, a kind of culture which was too related to modern events and too ignorant of the past.

The culture of a Renascence, which looked with contempt on the Gothic and set up in its place a cult for the classical, was another example of a kind of fanatical and prejudiced culture which had an element of ignorance. Many people today spoke with contempt of Ruskin and the Pre-Raphaelites. A young American had expressed terror lest their young school of poets should write anything like Swinburne.

"I don't think they are in any danger," injected the lecturer with dry sarcasm.

Before Her Baby Came

"I have used several bottles of Lydia E. Pinkham's Vegetable Compound and find it helps me wonderfully, especially before childbirth. I have five lovely children. After my last baby came I had a miserable pain in my right side so I bought another bottle of the Compound and I feel fine now. I work outside during the fruit season in addition to my housework."—*Mrs. Charles Slingerland, R.R. #4, St. Catherines, Ontario.*

Lydia E. Pinkham's Vegetable Compound

McCloy & Co.

Auctioneers and Valuators

TODAY, 1:30 P.M.

Attractive Auction of Choice Modern Furniture

Fine serpentine front Chesterfield Set in brown mohair (in use only six months), fine-toned Player Piano in mahogany, Upright Gourlay Piano in fumed oak, two almost new Dining-Room Sets in oak and mahogany, deep stuffed Pullman spring Chesterfield with loose cushions, very nice Carpet Squares, oak Hall Stands, Sideboards, Buffets, warm fleecy Blankets and a large quantity of better class Furnishings. Everything clean and to go without reserve.

On View From 9 A.M.

In Our Large Auction Hall Cor. Pandora Ave. and Blanshard St.

MAYNARD & SONS

AUCTIONEERS

Auction Sale

Tomorrow, 1:30 P.M.

AT

Salesrooms, 727-733 Pandora Ave., of

Household Furniture and Furnishings

Including effects of the late J. R. Wright and A. C. D. Oliver

Including in part: Rogers Electric Radio complete, large Cabinet Gramophone, Upholstered Arm Chairs and Settees, Rattan Arm Chairs, Centre Tables, Dining Tables and Chairs, exceptionally good Pair of Binoculars, Carpets, Remington Typewriter, Stamp Collection, Single and Full-Size All-Brass and Enamel Beds, Springs and extra good Felt Mattresses, Dressing Stands, 18 new Chairs, almost new High Oven Steel Range, good Bicycles, Kitchen Tables and Chairs, Motor Bike, Cooking Utensils, Crockery and Glassware, Bedding, Glass Showcase, Biscuit Showcase, Lawn Mowers, splendid assortment of Garden Tools, Hose, Wheelbarrow, Stepladder, Refrigerators, etc.

Also at 10:30, in Our Stockyards

Usual Sale of Poultry, Rabbits, Vegetables, 2 Tons Potatoes, Apples, Seed Potatoes, Etc.

MAYNARD & SONS

Auctioneers. Phone Garden 5921

SOUND AUCTION and CONTRACT

by WILBUR C. WHITEHEAD

The World's Greatest Authority

Simple Hands May Require Careful Play

North
♠ K 9 7 6 4
♥ Q 6 4 3
♦ 6 3 2
♣ 9

West
♠ A 3
♥ K 7 5
♦ K 9 8 4
♣ K 8 6 5

East
♠ J 10 8
♥ A 10 2
♦ A J 6
♣ Q J 7 3

South
♠ Q 5 2
♥ J 9 8
♦ Q 10 7
♣ A 10 4 2

Contract Bidding

	1st Rd.	2nd Rd.
South	Pass	Pass
West	1 N.T.	Pass
North	Pass	Pass
East	3 N.T.	

Auction Bidding

	1st Rd.	2nd Rd.
South	Pass	Pass
West	1 N.T.	
North	Pass	
East	Pass	

A very common fault among players in general is to take too much for granted when playing those hands which look to be perfectly safe. In such instances entirely too little attention is very often paid as to which hand a particular trick should be taken in.

In the above deal played by West at No Trump, North can by good play at the third trick place the Declarer in a very uncomfortable position if the latter should play the Club suit carelessly.

SALIENT POINTS OF THE BIDDING

Contract—South passes and West opens the bidding with one No Trump. North passes and East with 2½ quick tricks in his hand and extremely strong intermediate cards bids three No Trump, concluding the bidding.

Auction—West obtains the declaration for his original bid of one No Trump.

THE PLAY

North opens his fourth best Spade—the six, and the Dummy going down Declarer can see that South can have but one Spade higher than the six. This is simply a matter of applying the Rule of Eleven. It would appear, therefore, that East and West should take two Spades, two Hearts, at least two Diamonds and three Clubs. Accordingly the ten of Spades is played from Dummy, the Queen by South and the trick taken by Declarer with the Ace.

South now leads the five of Spades, Declarer plays the three, and since he has no entry in his own hand North refuses to take this trick, hoping that South may again obtain the lead and lead another Spade, in which case North would get three Spade tricks. East accordingly takes the trick, and the Club suit is continued.

This is the point at which the Declarer should use discretion as to which hand a second Club trick should be taken in. The fall of the nine in North's hand on the first trick does not necessarily mean a singleton, but there is a probability of the suit being short in that hand rather than in South's hand, for it is known that North originally had a long Spade suit, as that was his opening lead against the No Trump. The Queen of Clubs from Dummy is the proper play, and since North fails to follow suit there is a marked finesse against South's Ten at the third round of Clubs.

Declarer can make no more than his three odd, for he has no end play since South is not forced to discard on the Clubs and North can let go of two Diamonds and one Heart.

SOLUTION LIES WITH GROWERS

Agricultural Committee Hears Two Witnesses in Brief Session

Two witnesses were heard by the agricultural committee of the Legislature yesterday morning, before adjournment at the call of the chair. Kenneth A. Davenport, of Penticton, spoke on behalf of the independent growers' plan, and E. J. Chambers, of Vernon, for the central selling scheme. Col. F. Lister presided.

Mr. Davenport, who farms five acres at Penticton, said the only hope for the small holder was to go in for high grade fruit. He complained of the pooling carried out under the Produce Marketing Act, which deprived the small grower of any benefit from his production of fancy and high grade varieties. Central selling, he asserted, would entail pooling, and would be worse than the Produce Marketing Act. The low yield per acre was the real trouble in the Okanagan, he continued, some growers obtaining under their present methods a return of $300 per annum on an investment of $20,000.

Mr. Davenport gave figures for the returns he received for all grades and varieties of fruit. In regard to the export trade, he said undersized apples were being shipped to England, as a windfall for transportation companies, but of little benefit to the growers. Witness contrasted his experience with both co-operative and independent shippers, and said he favored the latter. His production from the five acres for 1930 would be about 6,000 boxes, he said.

"Why should we be forced into central selling, when so far as we can see it would be absolutely to our detriment," Mr. Davenport remarked.

Mr. Davenport said all growers made money up to about 1922, when the big surplus apple crop was raised. Prices went up and down, he said, and legislation to alter that would not succeed. Growers needed to be protected against those who would force them into central selling against their will and experience, he continued.

CHAOS FEARED

"If you want chaos in the Okanagan Valley, pass the central selling bill, and you will get it," he concluded.

E. J. Chambers, of Vernon, president and general manager of the Associated Growers, gave evidence. His organization, he said, controlled 52 per cent of fruit marketed in the area served, or over 4,000 cars in 1929. Efforts had been made to extend export markets in recent years, he said, including shipments to Egypt, South America, and elsewhere. These efforts had succeeded, he added.

Mr. Chambers stated that if central selling were brought in, it would automatically deprive officials among those asking its inception of their jobs. This, he said, was proof of the disinterestedness of these officials.

Washington growers, Mr. Chambers said, had a small surplus, all suitable for export, as against a much larger British Columbia surplus of apples not so suitable for export, and with access to much smaller markets. The situation across the line was an entirely different one, he asserted. American growers had their difficulties, too, in years when a surplus occurred; and consignment sales and roller cars were utilized to a material extent.

There was ample evidence, continued Mr. Chambers, that the growers would not succeed in getting together on any voluntary basis. There was too much conflict of opinion and interest to permit this, he said.

Voluntary effort to co-operate was only effective when 100 per cent of the growers would support the plan, continued Mr. Chambers. All such systems, however, proved their own undoing, as volunteers dropped out of the general plan.

"The only proposition that can succeed is one where minorities will have to conform to the will of the majority," Mr. Chambers stated.

Great Britain was the home of the Magna Charta, he continued, and was now considering compulsory marketing. The Magna Charta, he viewed as one of the first real efforts to bring about co-operation on a compulsory basis.

QUESTIONS POOLING

A. M. Manson, K.C., commented that under a pooling system a successful farmer would be asked to carry the burden of the unsuccessful farmer. Was that a fair situation, he asked, whe nthe evidence was that there were many unsuccessful growers, and many growing unsuitable varieties? Mr. Manson also asked what was to happen to growers at Kamloops and Creston, who now have a natural advantage from their location, particularly in the case of Kamloops, and its tomato crop?

Local pools could be arranged to take care of sectional areas, Mr. Chambers replied. It was possible to work out a system of pools to take care of this, and many situations dealing with seasonal or other differences in the various growing areas, he said.

The committee then adjourned.

Oxford Crew Shows Excellent Form in Two-Mile Workout

LONDON, March 11 (CP). — Oxford University's boat crew, preparing for the classic race with Cambridge on March 21, turned in another good trial this afternoon. The Dark Blues rowed from Chiswick Steps to Putney Bridge, two miles, 111 yards, in the excellent time of twelve minutes eleven seconds. Cambridge's work consisted almost entirely of paddling.

SMYTHE AND ROSS AT PEACE AGAIN

BOSTON, March 11. — Benny Grant will be in his regular goal position for the Boston Bruins' Gubs tomorrow, when they clash in Boston with Springfield Indians, Canadian-American Hockey League leaders.

The goalie, owned and loaned by the Toronto Maple Leafs of the National League, was recalled last night after Connie Smythe, manager of the Canadian club, became embroiled in an argument with Art Ross, Bruins' pilot, who is also an officer of the Boston minor league club. During the day, Manager Eddie Powers, of the Cubs, smoothed out matters with Smythe and persuaded the latter to rescind Grant's recall.

Rainville Reaches Tennis Semi-Finals

ORMOND BEACH, Fla., March 11.—Marcel Rainville, of Montreal, Canadian Davis Cup star, G. Carlton Shafer, of Philadelphia, and Phil Neer, of San Francisco, advanced to the semi-finals in the Florida East Coast tennis championship today. Neer meets Rainville, and Shafer tangles with Hall in the semi-finals.

ASSIZE JURY FREES YOUTH

Continued from Page 1

one of the shortest on record and was concluded in a little more than an hour from the time the jury was selected. The court was crowded during the hearing.

MISTAKEN FOR DEER

On November 30 last, while hunting in Goldstream Mountain, Reginald Clough shot Aylmer Plaxton, another hunter, presumably mistaking his movements in a thicket for those of a deer. On learning his error, the evidence showed, Clough made every effort to save the man's life and stayed with the body for nearly three hours until the arrival of Provincial Police officers.

The jury in the case was composed of the following: Thomas Appleby, Alfred Edwards, Stephen Kinsey, John T. Ibberson, William Ibbetson, Thomas English, James Lowden, Frank E. Guest, James A. Rowe, F. E. Colley, Frank Fox and Alfred Curtain (foreman).

D. S. Tait appeared for Clough and E. V. Finland was Crown Prosecutor.

THE EVIDENCE

Dr. E. C. Hart was the first witness called for the Crown. Dr. Hart was the coroner who conducted an inquest on December 2, when the jury returned a verdict of manslaughter. He described the wounds and defined cause of death as hemorrhage.

WAS WITH PLAXTON

Edward Cole Bailey, thirteen years old, testified he was hunting with Alymer Plaxton at Goldstream Mountain, and John Lansick. The three were making their way to the top of the mountain and heard what he thought was a deer going down a ridge. They saw another some distance away and Plaxton went after it.

SHOT AND SCREAMS

Young Bailey said he heard a shot and a scream, and someone shouted "You've shot me." Witness said he heard another shot and went in the direction of the shooting and saw Plaxton lying on the ground and near him was Reginald Clough. Clough fired shots for help.

WHAT CLOUGH SAID

The coat worn by Plaxton was shown to the jury and was dark green in color. A pair of blue overalls and a blue shirt were also exhibited and identified by the witness. Young Bailey related what had been said by Clough immediately after the shooting—Clough said: "I guess I'll get the electric chair for this." Clough admitted he had fired the shot, witness said. Witness believed it would be about thirty yards from the point where the shot was fired and where Plaxton was lying. He identified the rifle as that used by Clough at the time of the shooting.

WAS SECOND SHOT

Cross-examined by Mr. Tait, young Bailey said Plaxton fired his rifle while lying wounded on the ground. He could not say why.

ADMITTED SHOOTING

Christopher K. Ridley, wood dealer, said he was hunting in the Goldstream area. He heard a shot and a scream and shortly after another shot, several more shots and then calls for help. He later saw Plaxton lying on the ground, shot in the right breast and Clough and Bailey standing beside him. Clough, he said, admitted he had shot Plaxton. From his experience, he said he did not think it would be possible to identify a deer at the distance from which the fatal shot was fired. "It would be hard to distinguish anything at that distance," the witness said.

Constable Archie Carmichael, of the British Columbia Provincial Police, told of investigating the shooting and of the three-hour vigil of Clough beside the body of Plaxton, which he had guarded alone since early in the afternoon. The constable was the last witness for the Crown.

TESTIMONY OF ACCUSED

Reginald Clough, seventeen, the accused, was put into the box in his own defence and was the only witness in the case for the defence. He gave a graphic account of his movements on the fateful day, November 30. He testified he had shot at a deer early in the afternoon and missed. He followed the trail, and when he fired the shot that killed Plaxton he thought he saw the hind quarters of a deer in the thicket. He heard a scream, he said, and then a shot from the direction from which the scream had come. He, on finding Plaxton wounded, tried to stop the flow of blood, but Plaxton died and he remained with the body for about three hours. Cross examination was brief, and the case went to the jury in a little more than an hour after the opening of the case.

Addresses by Crown, defence and His Lordship were exceptionally short, and the jury was out only seventeen minutes.

SAANICH QUINTETTE DEFEATS ESQUIMALT

Saanich High School's cage squad defeated Esquimalt High yesterday afternoon on the latter's ground in an exhibition basketball fixture, 30-18. Esquimalt was leading at the interval, 12-8, but the suburban institution rallied in the second half to wipe out the lead and win with ease. The teams follow:

Esquimalt — Davies, Wilkinson, Jacklin, Thompson and Bourne.

Saanich—Morgan, Morrison, Holland, Thompson, Dunn and Lesger.

URGES ABOLITION OF SUCCESSION DUTIES IN BRITISH COLUMBIA

Continued from Page 1

vored erection of the new building in Victoria. A similar disaster here, he said, would cost the province more in the loss of registry records than the entire building cost of a courthouse twice over, and the loss would be entirely irreparable. The existing building in this city had been long condemned as a firetrap, he asserted.

Mr. Beatty, touching on the rising cost of education, which, he showed, had increased manifold in the last twenty years, advocated examination of a scheme to establish branch colleges at various centres in affiliation with the University of British Columbia, and similar to the successful operation of Victoria College here.

The Government grant to the U.B.C. was $300.11 per student, compared with a grant of $19.52 per student to Victoria College, where two years of college work were available to students before leaving their homes to continue university training, he said.

TAX IS FAIR

Commending the Government on its able leadership in difficult times, Mr. Beatty said that the proposed tax on incomes of 1 per cent was a fair and equable provision, and was generally realized as such by all fair-minded people. "I have not yet found any complaint from any fair-minded person, be he a man of large or of small means, when the purpose of this tax for education has been properly explained to him," Mr. Beatty stated.

The member for Victoria discounted criticism by the Opposition on the budget, and the state of the finances of the province, and stated that figures given by Mr. Pattullo and his supporters in this connection could not be supported on any set of books. He pointed with satisfaction to the record of the Tolmie ministry, against which not one blot of dishonesty or scandal could be raised since it went into power with the confidence of the people. That confidence, he continued, had been renewed in the recent by-elections in four areas of the province.

Mr. Beatty congratulated the Minister of Education and other members of the cabinet for the statesmanlike way in which they had performed their duties. "The Government had done excellent work, and, if any mistake had been made, it had been along the line of not telling the public about its accomplishments, he concluded.

RIGHT COURSE TAKEN

Dr. K. MacNaughton (Conservative), Comox, praised the Government for cutting down overhead expenditure under present-day conditions. This was a course, he said, that any good business man would take. The Minister of Finance, if he had followed some of his Liberal predecessors, might have staved off the evil day by borrowing, but with courage and foresight Hon. J. W. Jones had refused to take that course, and had met the issue squarely and honestly. This course, he continued, would redound to the credit of the Government, and had already won the recognition of financial leaders in regard to the confidence in British Columbia and its affairs.

No practical alternative to the new income tax had been raised by any of the speakers of the Opposition, continued Dr. MacNaughton, and the impost was the most reasonable and fair one that could have been devised under all the circumstances. Land was already bearing all the taxation it could carry, and some municipal areas were facing difficulty with assessments far above the market value of the property, he continued.

Many people in the province were earning good incomes, and were not contributing to the cost of public services, stated Dr. MacNaughton. The new tax would fall equally on those with large incomes, who would now pay more. At what period of the province's history would an increase in taxation to meet unusual conditions have been more justified, he asked. No taxation was popular, but the new tax was a just one, he added.

PROPOSES COMOX FERRY

Dr. MacNaughton spoke in favor of action by the Government to bring about a ferry service between Comox and Powell River, which, he said, would be of great and increasing benefit to the farmers and businesses of the Island area. He favored, too, continuance of grants to country fairs, as a form of encouragement that had practical results.

Some of the cuts made in the Departments of Mines and Agriculture appeared too low, he said, and danger from too great use of the pruning knife might lead to sacrifice of useful, needed services. He praised provision continued this year for a chair of home economics at the University of British Columbia, and endorsed the plan of bursaries at that institution.

Governments, Dr. MacNaughton said in conclusion, were not measured by the amount of the public debt, but by results, and the Tolmie Government had given excellent value for every dollar expended.

ANOTHER SET OF FIGURES

George S. Pearson (Liberal), Nanaimo, said he saw few rays of sunshine in the budget. Depression occurred in cycles and could have been anticipated. Even if the budget did balance, he said, in his opinion $30,000,000, and not $28,000,000, would be expended in the year 1931-32, leaving a difference of $2,000,000 on the debit side. The present Government had added $20,000,000 to the public debt, and had borrowed $33,000,000, not including temporary borrowings, he declared. The deficit for the current year, he ventured, would be between $6,000,000 and $7,000,000.

Mr. Pearson complained of increases in office expenses in the Departments of Agriculture, King's Printer, Game Protection, and other branches of the Government service. There had also been an increase of 192 in the numbers of civil servants employed as between 1928 and 1931, he averred, exclusive of the police, mental hospitals, and some outlying services. This increase in numbers, he asserted, would mean $200,000 more yearly for salaries.

The member for Nanaimo also complained of reductions in the cost of Government departments, instancing the Department of Agriculture, where, he said, $440,000 was asked for this year, as against $550,000 at the last estimates. This meant either a reduction in staff and the throwing of men out of work, or else the elimination of services that had been needlessly put on.

The additional grant of $500,000 to the municipalities he classed as "a sprat to catch a mackerel." Inroads, he continued, had been made on free education and free text books, and a reduction of $125,000 made in the proposed grant to the university.

Mr. Pearson noted a reduction of $30,000 in the Department of Mines, proposed lower grants to mental hospital service, readjustment of special grants to hospitals, and reduction by $20,000 of the grant to charitable institutions. Expenditures in the Department of Works were to be severely reduced, and this was regretted at a time when "a few millions thrown into public works would have made all the difference," he asserted.

Turning to the income tax, Mr. Pearson said he believed there should be no tax on a man earning less than $1,000 a year, and he would have made the exemption up to $1,200 a year. He complained of a sum of $100,000 in the estimates for unemployment and said nothing was being done to find a permanent solution of that problem.

A. M. Manson (Liberal), Omineca, adjourned the debate. The House rose at 5:40 p.m. until 2:30 p.m. today.

OAKLANDS WIN FROM MONTEREY

Advance to Next Round of Curtis Cup Series by 11-3 Victory—Hodgson Stars

Rallying in the second half to score a trio of tries, of which one was converted, Oaklands School advanced to the next round of the Curtis Cup Rugby series yesterday afternoon at the Oak Bay Park by scoring an 11-3 victory over the Monterey School fifteen.

Oak Bay applied pressure during the early stages, and after a series of onslaughts, Langdon crashed through for their lone try, which went unconverted. The losers held this lead until the interval. During the second half the Oaklands squad started to function and Hodgson went over for two tries, one of which he converted, while Young ended the scoring with another beautiful try just before the whistle.

Line-ups follow:

Oaklands—Bone, Berry, Chisholm, Young, Wilkinson, Hodgson, A. Anderson, B. Anderson, McCoy, Knowles, Bray, D. Chisholm, Blackstock, Price and Murray.

Monterey — Rogers, Patterson, Warner, Inrig, Pearce, Murdock, Carlow, Carruthers, Langdon, Holsum, Middleton, Fletcher, Bucklin, Greer and Jones.

PROWLERS ACTIVE BUT TAKE LITTLE

Three Houses Visited Tuesday Night According to Reports at Police Station

Prowlers who were active on Tuesday night secured little or nothing of value, according to reports filed at the police station yesterday morning. Mrs. J. Johnson, 2817 Fifth Street, reported that her home was entered between 7 o'clock and 10:30 o'clock Tuesday night, but nothing of value was missing.

Gaining their entrance by forcing the front door, prowlers who visited the home of E. Lohbrunner, 3034 Cedar Hill Road, secured but two cents for their trouble, but left the bedroom in a state of chaos before they left.

Mrs. J. Telland, 1024 Empress Avenue, reported to the police that the meat safe at the rear of the house was raided and all the provisions stolen.

HOUSE PROROGUES IN SASKATCHEWAN

Annual Session Lasted Forty-Three Sittings With Twenty-Seven at Night

REGINA, March 11.—Amid a barrage of flying order papers, annual reports and other documents, the third session of the seventh Legislature of Saskatchewan passed into history a few minutes before noon today.

Completing his task as official administrator of the province Sir Frederick W. G. Haultain wrote finis to the longest session in Saskatchewan's annals, when he read the prorogation address to the members.

The session lasted forty-three sittings, just four more than last year's, which itself was considered a lengthy one. On twenty-seven occasions there was a light burning in the dome of the Parliament Buildings, the sign of an evening sitting. There were twenty-one divisions.

Scribes Praise Great Work Of the Fiery Aurel Joliat

Diminutive Forward for Flying Frenchmen One of Greatest of Hockey Players, State Many Critics—Has Plenty of Courage

MONTREAL, March 11 (CP).—Aurel Joliat, chosen by twenty-two out of thirty-seven editors of National Hockey League cities for left wing on a mythical all-star team, and by one for the centre berth, is the "mighty atom" of Montreal Canadiens, Canadian group leaders and holders of the Stanley Cup, emblematic of the world's professional title. A tricky little offensive player and a smart checking centre ice defence man, Joliat is one of the cleverest stickhandlers hockey has ever seen.

Weighing only 135 pounds and five feet seven inches in height, Joliat's slim, wiry figure is ever in the thick of the play. Diminutive compared with the majority of big league players, Joliat's size and weight have not handicapped "Quette," as French-Canadian fans know him. He skates fast and can turn on a dime, stopping with disconcerting suddenness in the midst of a rush so that his pursuers swing past him as he shifts, leaving him clear to continue his bewildering weaving dash in another direction.

GRACE AND AGILITY

The modern "David of the National Hockey League" is not afraid of anybody, and has even upset such hockey Goliaths as big Ching Johnson, massive Ranger defenceman, with a well-timed body check. He plays with a long-handled stick with scarcely a bend in it, enabling him to carry the puck far in front of him with better control. Remarkably quick on his feet, Joliat hurdles the sticks of opposing defencemen with grace and agility and has scored many a goal with a quick snap shot after stealing the puck off the stick of an opposing player.

Joliat is sixth in the scoring honors of the Canadian group with 13 goals and 19 assists, most of the latter passes going to Howie Morenz, flashy Canadien centre, another member of the mythical all-star sextette, who converted them.

Born in Ottawa, Ont., August 2, 1901, Joliat is twenty-nine years old. He is married. He played at one time with the Saskatoon team of the Western League.

HOCKEY TILT CAPTURED BY OAK BAY XI

Victoria High Girls Drop First Match of May Tully Shield Series, 3-1

STICKHANDLING OF WINNERS FEATURE

Driving home two goals in the opening session and adding another in the last stanza, gave Oak Bay High School girls' grass hockey aggregation a 3-1 victory yesterday afternoon over the Victoria High School on the latter's grounds, in the first of a series of matches for the May Tully Shield.

From the start the local girls pressed, but they could not break through the stonewall defence of the Oak Bay squad. Following a series of offensives, the Oak Bay team carried the play to the Victoria area, and through some pretty stickhandling, Pat Young opened the scoring with a hard drive from close quarters. The Bay girls continued to press, but Elinor Peden broke away and stickhandled her way through to equalize the score. Just before the rest period, Desiree Seale put the Bays in the lead, shooting from close range to score.

End-to-end play marked the opening of the second half, with neither side being dangerous. A few minutes before time, J. Groos netted the final tally of the match, to give the Bays' their margin of victory.

Mona Miller refereed, and the teams follow:

Oak Bay—M. Thorne, M. Mann, N. Hepburn, M. Young, J. Wharton, B. Bashford, D. Deale, P. Thornton, P. Holden, J. Groos and P. McConnan.

Victoria—B. Dilworth, G. Stewart, I. Waters, A. Brewster, B. Hastings, M. Unsworth, O. Pectz, E. Peden, E. Cantwell, F. Malcolm and D. Beere.

CONTRACT IS LET FOR NEW ALLEYS

Olympic Directors Sign Papers for Installation of Additional Runways

Responding to the urgent demand from the public for more space, Manager Rowan MacKenzie, of the Olympic Recreations, announced yesterday that the directors of the company had signed a contract with the Brunswick - Balke - Collender Company in Vancouver for the installation of ten additional bowling alleys, which will be ready for play by September.

These ten alleys, together with the twenty already installed, will take care of any increase in teams in the various leagues, and also provide accommodations for a number of new leagues which are being formed for next season. Another advantage with the additional runways is that several alleys will be kept open for play each evening for trundlers who are not competing in league matches.

MANITOBA GRADS GIVEN HARD GAME BY BRITISH TEAM

LONDON, March 11 (CP).—University of Manitoba's Graduates' hockey team, representing Canada, had one of the closest games of their tour of Europe when they defeated a British team at Hammersmith by three goals to two.

OTTAWA JUNIORS WIN

OTTAWA, March 11 (CP).—Ottawa Primrose are junior hockey champions of Ottawa and district and will enter the Memorial Cup play-downs. Playing the second game of the round here tonight, they defeated Renfrew, Upper Ottawa titlists, 5-1, and took the series, 6-1. In the first game they defeated the Upper Ottawans, 1-0.

CRICKET ABANDONED

CAPETOWN, South Africa, March 11 (CP).—The cricket match between England and Western Province was abandoned on account of rain. This was the last fixture of the English tour.

DAYTON, O., March 11 (AP).—Eddie Shea, Chicago featherweight, knocked out Manuel Castro, Cincinnati, in the seventh round of a twelve-round boxing match here tonight.

SHERLOCK HOLMES—Musgrave Ritual

A Piece of Luck

By Sir Arthur Conan Doyle

POP

Why Waiters Go to Hospitals

By J. Millar Watt

POLLY AND HER PALS

Time to Flee

By Cliff Sterrett

TILLIE THE TOILER

Willing to Obey "Orders"

By Westover

S'MATTER POP

It's Different When Hyphens Are Used

By C. M. Payne

DIXIE DUGAN

The Acid Test

By J. P. McEvoy and J. H. Striebel

KRAZY KAT

THE DOT CARTOONIST, BY GEORGE BELL

"This is Lem Lemmon, first mayor of Lemmonville. He started out with a lemonade stand. Then he became a contractor. In fact he was the contractor who built your father's dog . . . (Kindly draw straight lines between the numbers.)

Purported Confession Is Printed in Sketch

LONDON, March 11 (AP).—The Daily Sketch today printed what purported to be a confession of Arthur Rouse, who was executed at Bedford prison yesterday for the murder of an unidentified man last November. Up to the time of his death he maintained, except for the hitherto undisclosed Daily Sketch confession, that he was innocent of the crime and that the dead man, whose body was found blazing in his car, had set himself afire accidentally.

The confession reveals that Rouse hoped the victim would be mistaken for himself, thus extricating himself from a web of his own weaving. He said that he strangled the man and then set fire to him in his car.

He did not know the man's name but had talked with him several times over a glass of beer at the bar of a suburban public house.

MAYOR MAY BE RECALLED

Petitions Are Being Prepared for Circulation in Seattle Today

THREE COUNCILMEN ELECTED AT POLLS

SEATTLE, March 11 (AP).—In a "city light landslide" in the municipal election here yesterday, Otto A. Case was swept back into the City Council. Ralph D. Nichols, former councilman, was elected, and V. C. Webster, running mate of Case and Nichols, placed third. There were six candidates for the three offices to be filled, President Oliver T. Erickson being defeated, as well as the veteran councilman, E. L. Baline.

The unofficial vote showed a 2,000 majority for the charter amendment giving city light charge of its own engineering work.

New interest was injected into the election when Mayor Frank Edwards discharged the veteran superintendent of city light, C. D. Ross. Armand F. Marion was appointed his successor today. His Worship was assailed by Ross supporters and a recall movement was under way tonight. Petitions were being prepared for circulation tomorrow.

"HOCUS-POCUS"

We are all familiar with hocus-pocus of various kinds—it appears in almost all fields of endeavor—and in each, it implies the presence of charlaanism, mumery and deception.

Originally, however, the press was associated practically exclusively with conjury. Here it was simply the gibberish indulged in by stage magicians to work their spells, presumably.

The term itself is a modification of Ochus Bochus, who, in the seventeenth century, was an Italian wizard, as famous as Houdini and Thurston of our day.

It might be stated also in this connection that Ben Johnson in his "Magnetic Lady" used Hokos-Pokos as the name of the juggler.

(Copyright, 1931, by Bell Syndicate, Inc.)

Ventnor, Isle of Wight, with 1,867 hours nine minutes, had the most sunshine in Britain last year.

What Today Means

"PISCES"

If March 12 is your birthday, the best hours for you on this date are from 10:30 a.m. to noon, from 5 p.m. to 6:30 p.m. and from 11 p.m. to midnight. The danger periods are from 7:30 a.m. to 9 a.m. and from 3 p.m. to 4:30 p.m.

Astrological influences on March 12 are pictured as unfavorable, and disappointment and danger may be avoided by doing as little as possible. It will pay to loaf. Let it be a day of thought and not of action; as mental perceptions will be unusually keen. Sunset will bring a change and happy events may be anticipated within the home circle.

Children born on this March 12 will have sprightly natures, keen wits, a love for sports, and a passionate adoration for animals. They will be quick students, and have retentive memories. They will be original and quick in their work, but will be inclined to slight details.

You are an intellectual being, and a live one, but your life is not an easy one—you live on a stretch. You are almost too eager to crowd too many things into your life, and your mind is in a constant turmoil. In your anxiety not to miss anything, you miss a great deal, for one cannot appreciate anything properly, when constantly passing through life on top-most speed. In conversation, you are not "on the spot," your mind wanders from the matter in hand, to a new thought which you want to air.

You are unable to keep your judgment clear of your emotions and your passions. Anger, enthusiasm, excitement and resentment all have their place in life, but you should learn to withhold your verdict until they have cooled down. Your "do it now" spirit gains you much, but on the other hand, it has hurt you much. You blurt out words which you would like to recall, and do things, which you wish you had left undone.

In your friendships, you are too possessive. Others find your complete ownership attitude trying, and soon seek release. You are generous when it comes to sharing things, but you cannot share those who are near and dear to you with others. You love passionately, and it may be said that you are loyal. As you grow older, you will live less intensely, and you will not let your heart so completely run away with you. You would make a fiercely protective parent, and a domineering one.

Father had his little daughter on his knee.

"What are you going to do when you grow up?" he asked her.

"I'm going to marry an engineer," replied the child.

"And what kind?" he asked. "A civil engineer?"

"Oh," replied the little girl, "it doesn't matter what kind. I'll soon make him civil."

The Daily Cross-Word Puzzle

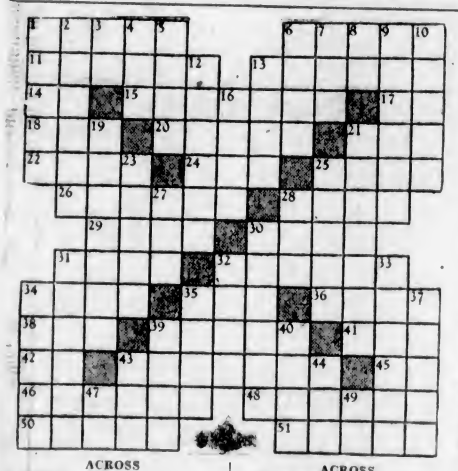

ACROSS

1. Animal.
6. Shelters.
11. Shakespearian character.
13. Color.
14. While.
15. Manager.
17. To exist.
18. To dine.
20. Prophets.
21. Vessel.
22. To travel.
24. Algerian ruler.
25. Carpets.
26. Dashed.
28. Precious stones.
29. Burdens.
30. Nimbus.
31. To peal.
32. To abandon.
34. A drink.
35. Beverage.
36. Goddess.
38. Animal.
39. Reluctant.
41. Likely.
42. By.
43. Parties.
45. Toward.
46. To annul.
48. Norse worship.
50. Leaf.
51. Range.

DOWN

1. To slide.
2. Impossible.
3. Pronoun.
4. Vetch.
5. Fates.
6. Knights.
7. Barrow.
8. Spanish for "the."
9. Beginnings.
10. Paces.
12. Wanted.
13. To differ.
16. Obnoxious plant.
19. Ringing.
21. Secret society.
23. Coin.
25. Fight.
27. Child's game.
28. Aeroform fluid.
30. Warmed.
31. One who riots.
32. Beloved.
33. Upmost.
34. Pier.
35. Labor.
37. Rock.
39. Cargo.
40. Pronoun.
43. Japanese coin.
44. Pouch.
47. River.
49. To depart.

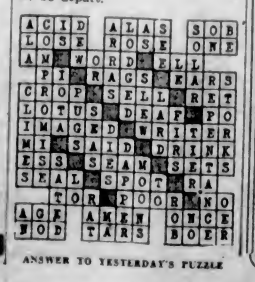

ANSWER TO YESTERDAY'S PUZZLE

KELLOGG MAKES THEM BETTER

EAT the latest in bran flakes. A marvelous blend of the nourishing elements of the wheat with just enough bran to be mildly laxative. And above all the famous flavor of PEP. Crisp, ready-to-eat with milk or cream.

Sold only in the red-and-green package. Made by Kellogg in London, Ontario.

Kellogg's PEP BRAN FLAKES

BETTER BRAN FLAKES

Spring Apparel at Low Prices

Men's Fur Felt Hats—A Bargain at $2.50 Each

There Is Attractive Dignity in

Black Coats

In Novelty Styles for Spring

Coats in smart styles for women and misses. They are made from tricotine and satin-finish broadcloth, fitted styles, belted and with novelty cuffs of self material. Many of these handsome Black Coats are attractively trimmed with fur.

$25 and $35

—Mantle Dept., 1st Floor

Washable Chamois Gloves

Exceptional Values at **$1.95**

Imported Gloves fashioned of soft pliable skins in popular pull-on styles with pique-sewn seams. French make. Natural shade only. All sizes. Priced at, a pair $1.95

Washable French Kid Gloves, $2.75

Smart Gloves in shades of beaver, mastic and russet, with novelty silk-embroidered points and applique cuffs. Priced at, a pair $2.75

—Gloves, Main Floor

Men's Suits

Of All-Wool Scotch and English Tweeds and Worsteds

Fine Quality at a Lower Price This Spring, Each

$25.00

The Suits are shown in the season's new patterns and shades, including tweeds in grey, fawn, brown, checks and mixed shades. Worsteds in blue, pencil stripes, browns and fancy weaves.

Some of the Suits Have Golf Knickers

—Men's Clothing, Main Floor

Side-Hook Girdles, $1.50

Lightly-Boned Girdles of fancy cotton with panels of elastic down sides and elastic around top. Made with long skirt, side hook and four hose supporters. Price $1.50

—Corsets, 1st Floor

Brassieres

In Attractive Styles

85c

Deep-Style Brassieres made with shaped bust and back hook. Made of novelty rayon, reinforced around waist. Each ..... 85¢

—Corsets, 1st Floor

Protestant Orphanage Annual Linen Shower Today

The following articles are urgently needed by this worthy institution: Sheets, pillow cases, bedspreads, bath towels and roller towels.

Cotton Sheets that will wear and launder well. A pair ..... $2.50, $3.00 and $3.25

Pillow Cases, specially priced for this shower. Per pair ..... 65¢, 89¢, $1.00

White Krinklette Bedspreads, 72 x 90 inches. Each ..... $2.25 and $2.65

White Crochet Bedspreads, size 72 x 90 inches. Priced at, each $3.50

White Bath Towels. Per pair, 98¢, $1.19, $1.25 and $1.50

Linen Crash Roller Towels. Each ..... 69¢

Colored Striped Turkish Roller Towels. Each, 65¢

—Staples, Main Floor

Attractive Wool Fabrics for Spring

"Spencer's" 31-Inch All-Wool Plain and Mottled Flannel. Mottled effects and 40 different plain shades, including black and white. A yard $1.00

Basketweave Cloth, medium weight, for suits or coats. Mauve, green, tan or blue. A yard $2.50

54-Inch Wool Skirting, in pastel shades, neat patterns and fleck effects. Priced at, a yard $2.98

Silk and Wool Mixture Material in neat patterns. A yard $2.50

40-Inch English Sports Tweed; new patterns and colors for skirts and suits. A yard ..... 98¢

54-Inch Worsted Mohair A Yard, $1.95

A special purchase of Mohair. Shades blue, rose or henna. A Mohair suitable for table covers, portiere curtains, etc. A yard $1.95

—Draperies, 2nd Floor

New Spring Oxford Shoes

For Men On the Bargain Highway **$3.95**

Smart Shoes for young men; of black calf, showing many new trims and designs. Two-Tone Sports Oxfords, featuring brown calf and cream elk, with leather soles.

Boys' Fleet Foot Running Shoes in sports type. Brown with black trim. A pair ..... 95¢

—Lower Main Floor

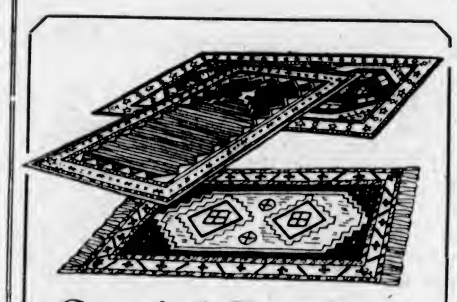

Special Purchase of 100 Dundee Wilton Rugs

On Sale for $3.50 Each

Dundee Wilton Rugs in beautiful designs. Sizes 27 x 56 inches. Attractive colorings. Nine different patterns. Each a bargain at $3.50

—Carpets, 2nd Floor

Canadian-Made Fur Felt HATS

New Spring Styles at **$2.50**

A new shipment of these excellent grade Fur Felt Hats has just arrived. They are of excellent quality. Guaranteed to keep their shape, and in favorite shades. Snap brims. Sizes 6⅞ to 7¼. Each $2.50

—Men's Hats, Main Floor

Women's Smocks

In Smart New Styles

English Broadcloth Smocks in double-breasted flared style, trimmed on collar, cuffs and pockets with cretonne. Shades are sand, blue, mauve and green. Price

$2.95

—Whitewear, 1st Floor

Men's Fine-Grade Socks

All-Wool and Rayon Silk Socks, plain colors and fancy patterns. All sizes. A pair ..... 75¢

"Llama" Socks, all wool. Navy, sand, grey, brown and black. A pair ..... 85¢

—Men's Furnishings, Main Floor

White Uniforms

New Styles Just Arrived

Nurses' White Poplin Uniforms, fashioned on smart princess lines and buttoned down back. Shown with smart three-button cuffs, two pockets and detachable pearl button fastening. Price $4.25

—Whitewear, 1st Floor

All-Wool Sports Sweaters And Golf Sets for Spring

Golf Sets, including pullover with hose to match. Plain shades. A set $3.95

Pullover Sweaters with crew neck, of fine quality yarn. Each $3.95

"Jumbo" Coat Sweaters of pure wool, with shawl collar. A variety of shades. All sizes $4.95

—Men's Furnishings, Main Floor

A Miscellaneous List of Interesting Books

"Contract Bridge Blue Book," by Ely Culbertson. Priced at $1.00

Whitehead's "Contract at a Glance" (20 pages). Priced at $1.00

"Equality," a novel by Edward Bellamy. Reprinted edition. Price $1.25

"Lessons in Loveliness," by Nell Vinich. A practical guide to beauty secrets. Price $1.00

"Theatre Street," by Tamaici Kasavina, with preface by Sir James Barrie. One of the most novel and delightful books about the theatre. Price $4.00

"1066 and All That," by W. C. Sellar and R. J. Yeatman. Price $5.00

—Books, Lower Main Floor

Fine Kayser Silk Hosiery $1.25

Semi-Service and Chiffon Silk Hose, full fashioned, slendo heels and widened tops. Ask for the new shades, rhapsody, harmony, symphony, melody, Sahara and Arab. Sizes 8½ to 10. A pair $1.25

—Hosiery, Main Floor

Men's Pants of Fine Tweeds, Worsteds and Corduroys

A Splendid Value for **$3.95**

Quality Pants in a wide assortment of shades and patterns.

—Men's Clothing, Main Floor

DAVID SPENCER LIMITED

Store Hours: 9 A.M. to 6 P.M.; Wednesday, 1 P.M.; Saturday, 6 P.M.—Phone: Empire 4141